



PRIMO

Index

1. A CURATED COLLECTION

THE CORAL VILLAS

Serenity By The Sea

In a coral villa, happiness flows endlessly.

Beachfront living at its finest	—	# 6
An iconic neighbourhood	—	# 15
Introducing the Coral Collection	—	# 30

2. LIVE IN THE MASTERPIECE

OWN A PIECE OF HISTORY

The Coral Collection	—	# 28
Villa Coral Living	—	# 34

A CURATED COLLECTION

THE
CORAL
VILLAS



Serenity By The Sea

Beachfront living at its finest	—	86
An iconic neighbourhood	—	85
Introducing the Coral Collection	—	20

— BEACHFRONT LIVING AT ITS FINEST

SUN, SEA, SAND, & SOPHISTICATION

ALL YOUR **DESIRES** HAVE
FOUND A HOME.

Welcome to Palm Jébel Ali, a world-class lifestyle destination meticulously designed and impeccably curated, providing unrivalled luxury living to its residents.

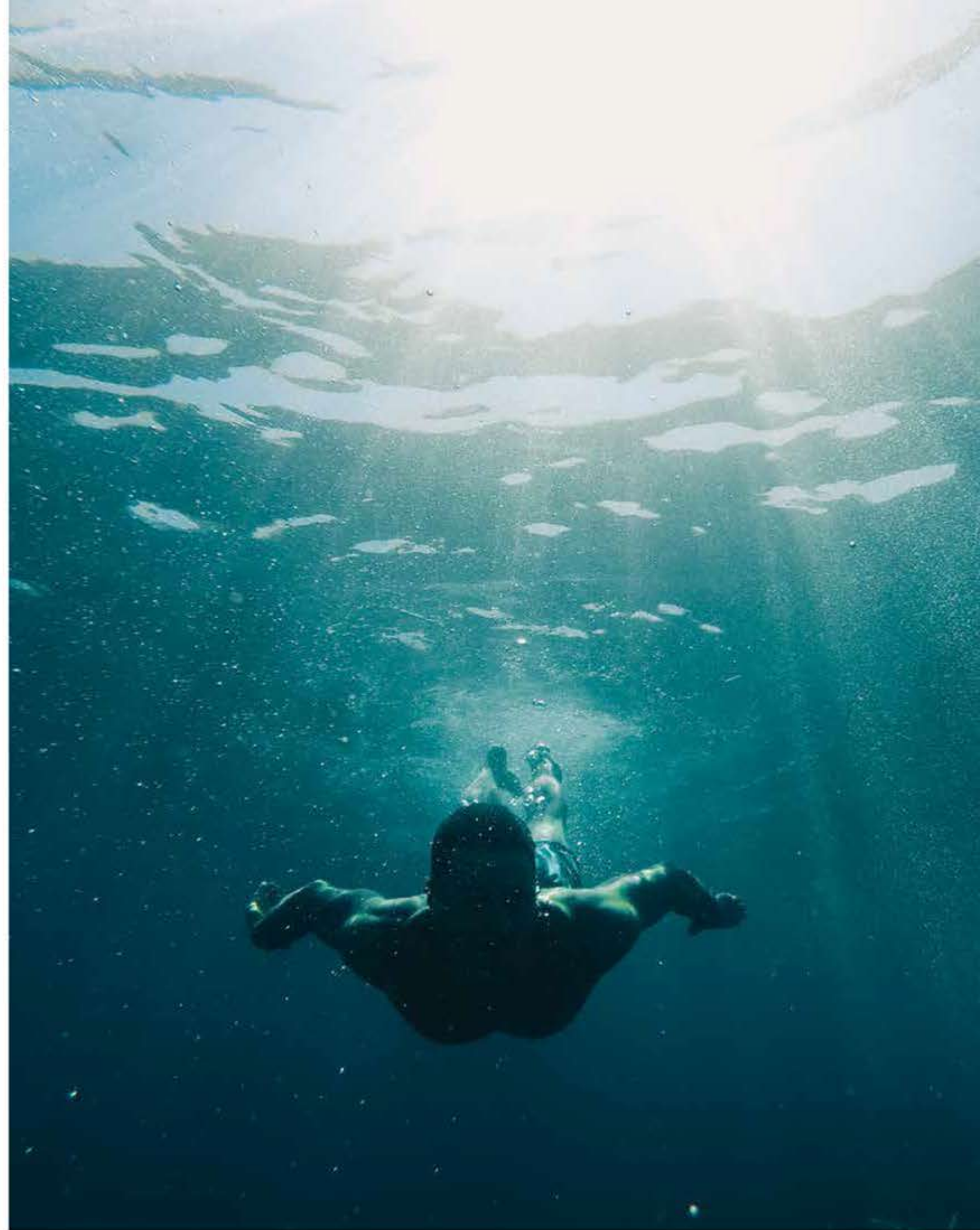

Live a life of **serenity and comfort** in Dubai's most coveted district, a true kaleidoscope born out of colourful greenery, azure waters, and pristine white sands.

LIVE IN HARMONY WITH NATURE, BETWEEN THE CITY AND THE SKY.

Palm Jebel Ali rises from the sea to form a perfect paradisiacal archipelago. This masterpiece of luxury living offers a unique perspective on Dubai's skyline from a haven of tranquillity, and boasts the longest coastline of any destination in Dubai. Palm Jebel Ali is located minutes away from the energy of the city, with excellent connectivity via Sheikh Zayed Road (E11) to other Dubai destinations or to Abu Dhabi. Palm Jebel Ali will be the feature destination of Dubai's rapidly developing southern urban centre. Spectacular properties and five-star amenities are skilfully woven together to create a highly desirable residential destination.

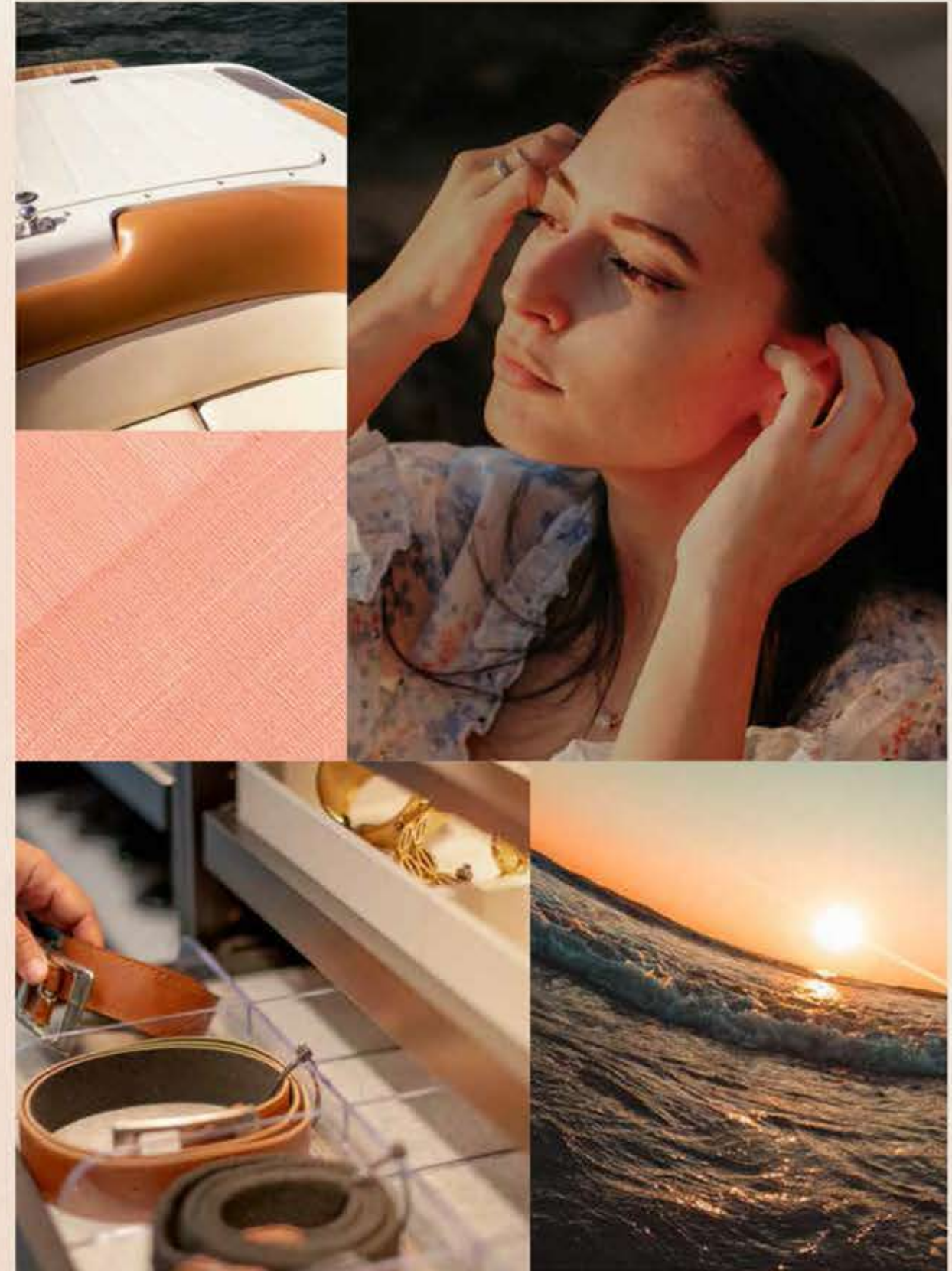

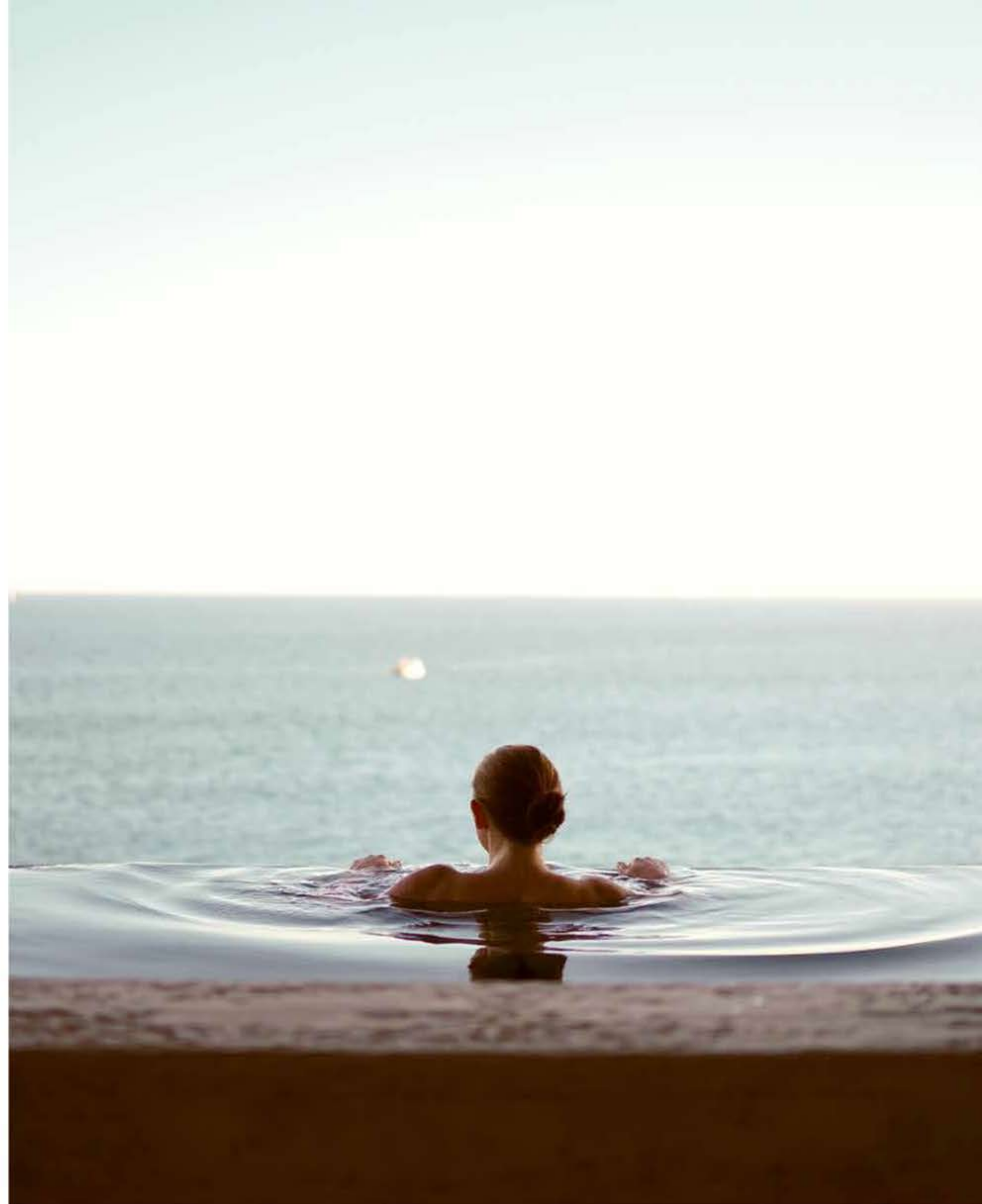

THE
FRONDS
CORAL COLLECTION

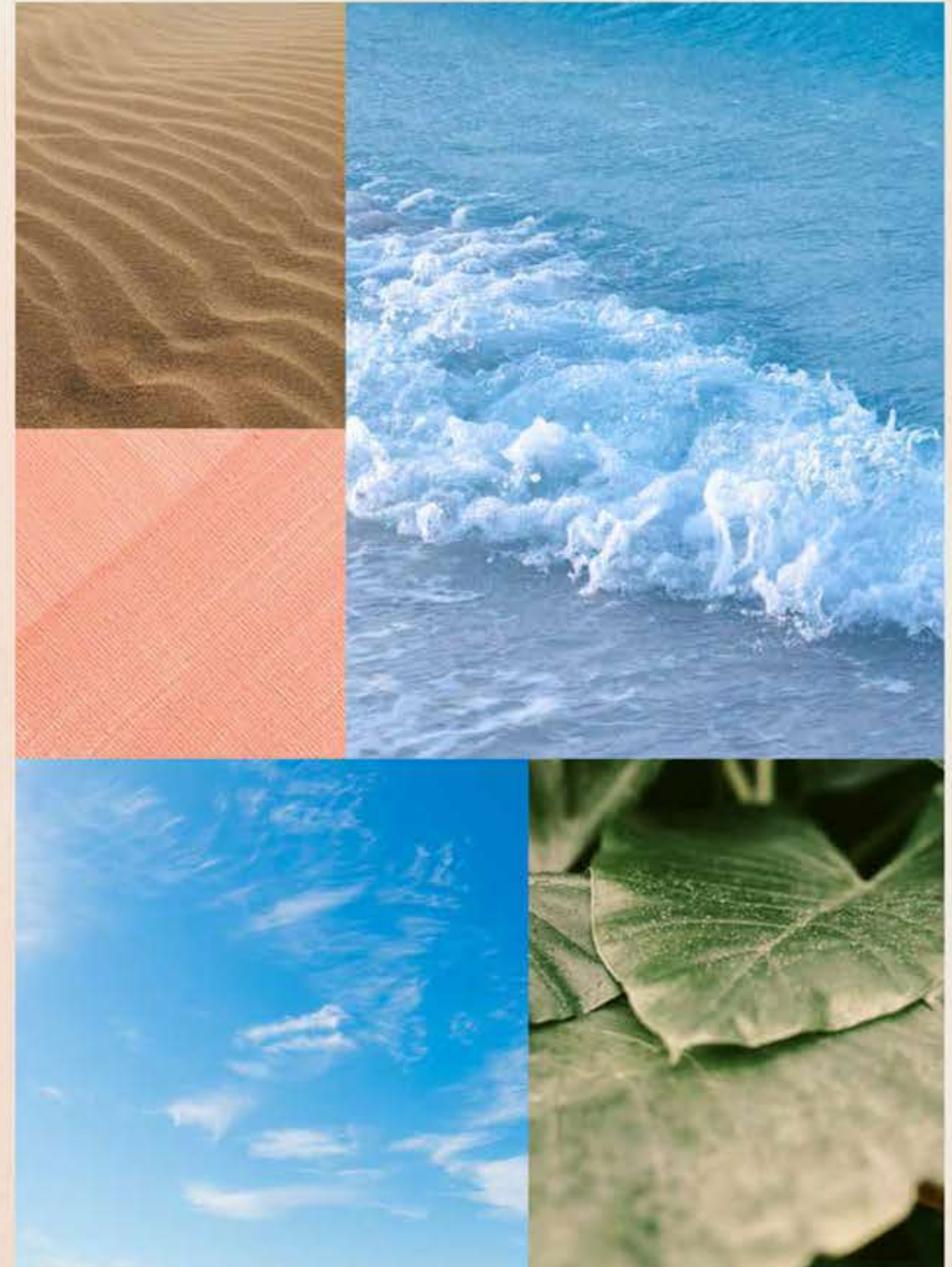



— FLOURISHING GREEN FRONDS

AN ICONIC NEIGHBOURHOOD

**THE PERFECT BLEND OF ISLAND
AND URBAN LIVING.**

Each exclusive frond forms its own thoughtfully planned private neighbourhood. Discover elegant streets painted in varying shades of green. Lush, layered flora merges with carefully curated foliage to create a perfectly harmonious residential landscape directly on the beachfront.

The frond community focuses on offering an active lifestyle, with wide walkable streets allowing pedestrians and bikers to access the beach through pocketed parks. The frond streetscape offers an intensely lush and fragrant landscape providing adequate shade coverage, with designated tree corridors alternating with street lighting and an additional layer of planting buffer to complete this idyllic verdant oasis.

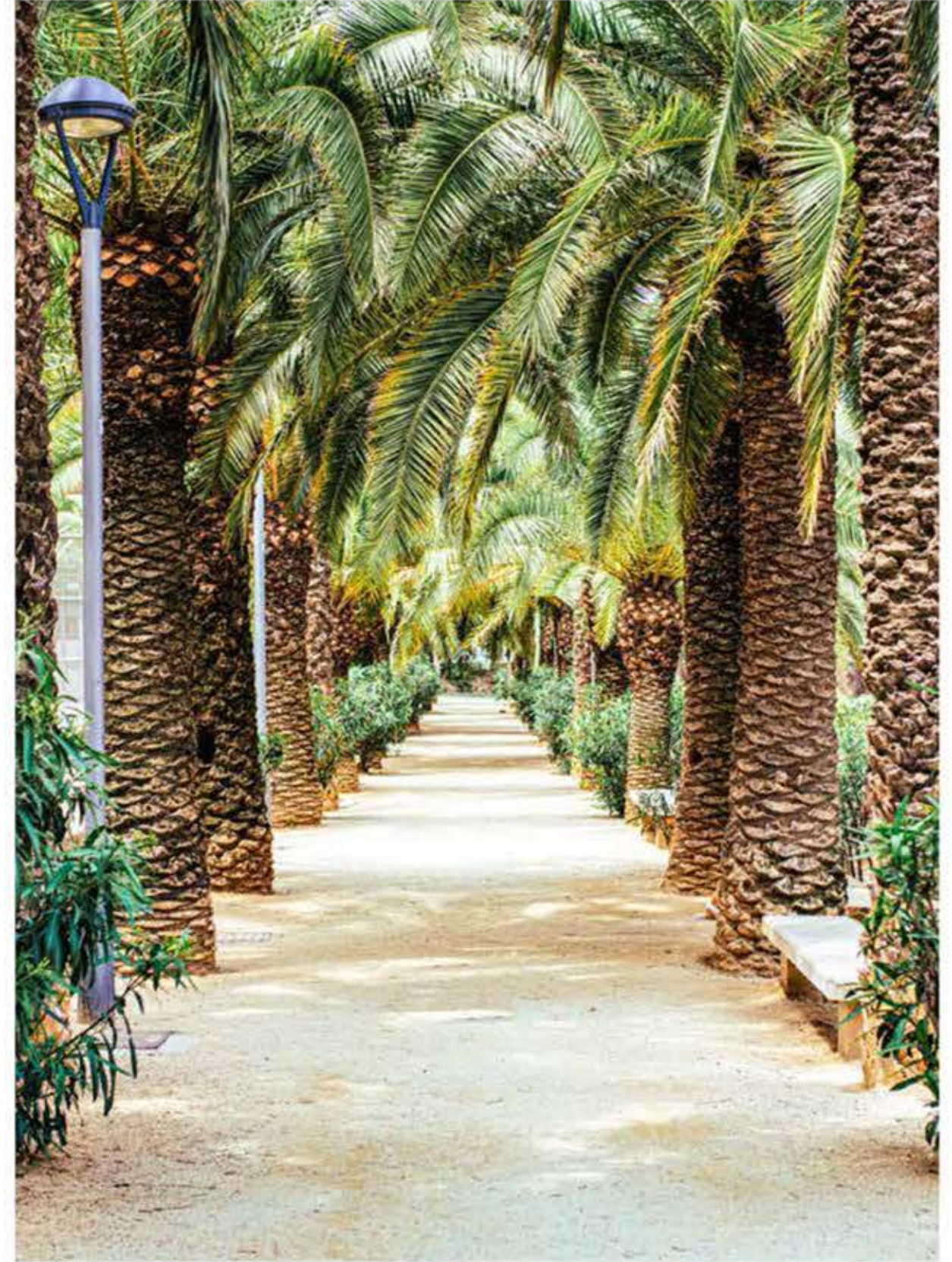

Savour the refined, tropical atmosphere that surrounds you as you step out from your serene garden onto the sandy beach that lies at your doorstep. Enjoy the calming sounds of the waves and the openness of the sea for moments of pure relaxation.



INTRODUCING THE CORAL COLLECTION

CRAFTED WITH CARE

STRIKING ELEGANCE MEETS DARING DESIGN.
DISCOVER THE SENSATIONAL **CORAL**
COLLECTION.

A collection created with refined care and deep
passion. Each unique in its own way, a Coral Villa is
the ultimate statement home.

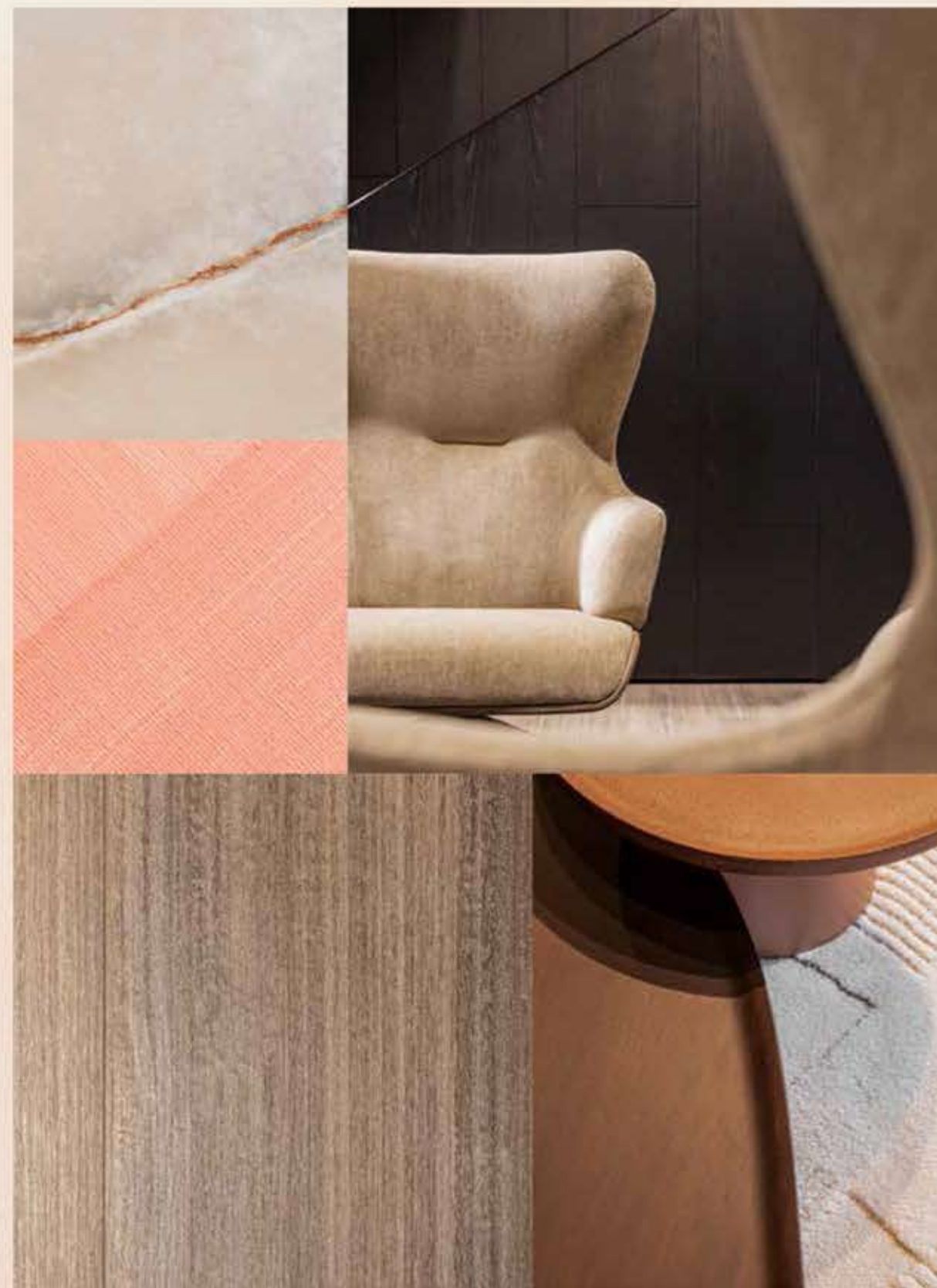

First-class design, a supreme waterfront location, and the peace and serenity of an exclusive, private neighbourhood.

HOMES DESIGNED WITH **UNPARALLELED** STYLE.

The Coral Collection is for those who appreciate distinctive architectural design, sophisticated style, and luxurious materials. With a wide variety of layouts, there is an ideal home to suit every lifestyle. The villas are designed so that each one offers a unique character, experience and environment, with a focus on exclusivity. Each property holds a timeless appeal, while embracing a unique contemporary design and providing seamless indoor-outdoor connectivity to savour the beachfront setting.

FIRST-CLASS DESIGN / LUXURIOUS MATERIALS / WATERFRONT LOCATION

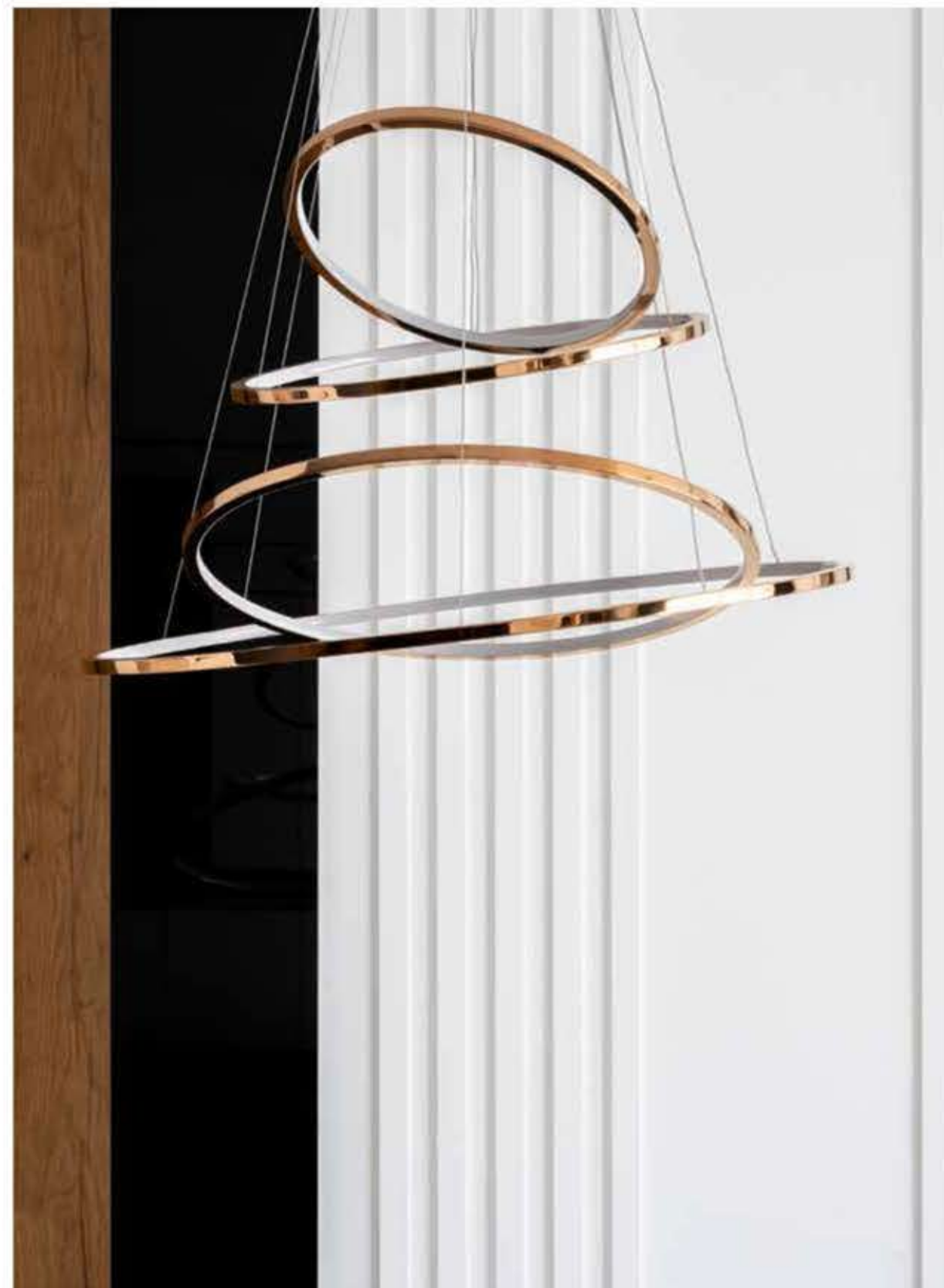
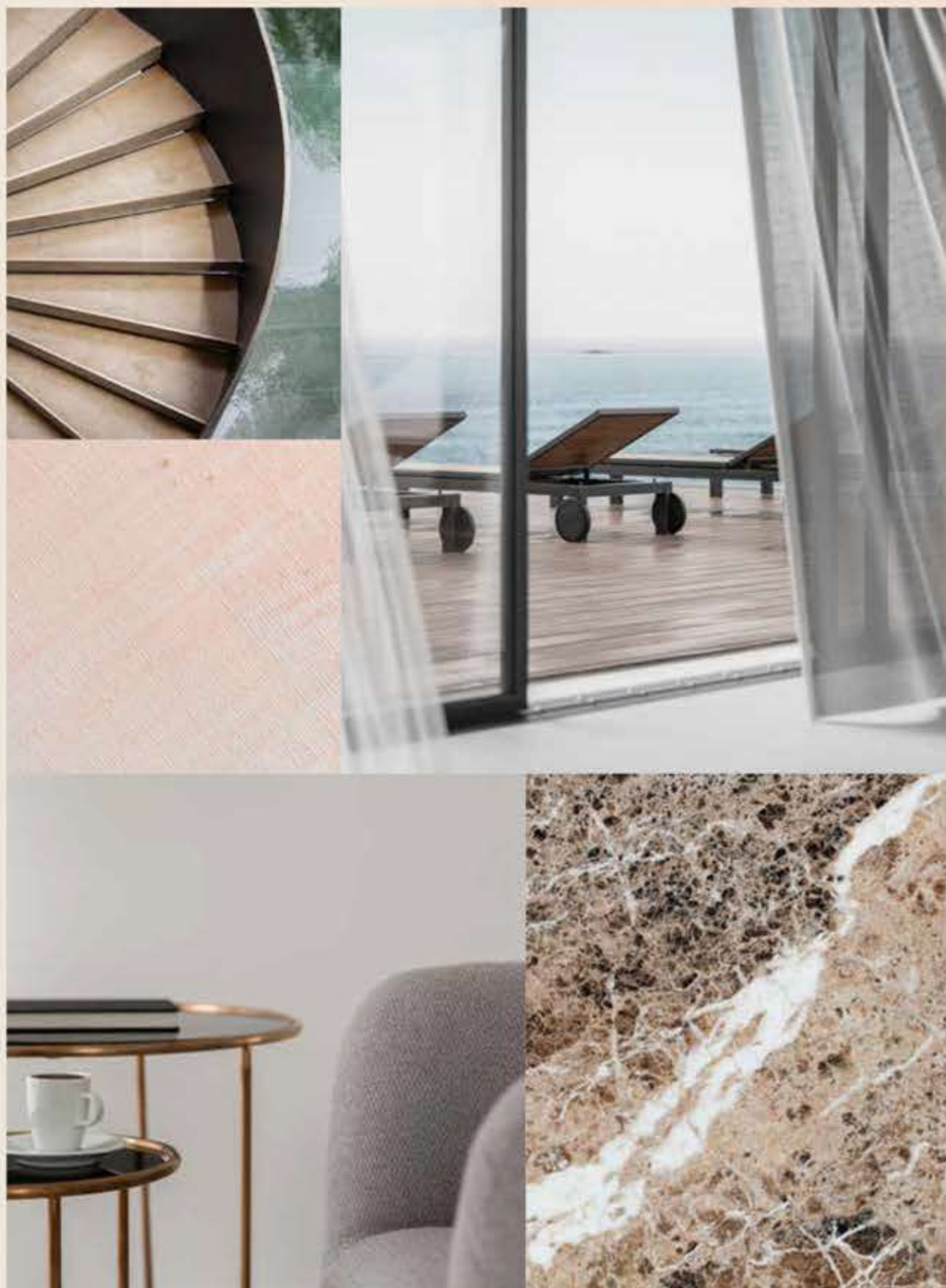

LIVE IN A MASTERPIECE

OWN A PIECE OF

HISTORY

2



Eight Unique Coral Villas

The Coral Collection — p.28
Villa Coral Living — p.34

THE CORAL COLLECTION

SUBLIME BEACHFRONT RESIDENCES

THE CONTEMPORARY **COMPOSITION** OF EACH STATEMENT VILLA HAS BEEN METICULOUSLY DESIGNED.

In a Coral Villa, everything is lit up by passion and perfection. Imagine living in a space where everything is seamlessly connected in one place – the sea, the sky, the gorgeous beachfront, and every design detail. Feel the energy, the prosperity of life flowing endlessly through the outdoors and indoors.

Seven outstanding ensuite bedrooms and a huge variety of relaxing spaces for an incomparable lifestyle, where you can be inspired intellectually and emotionally in every single moment. The Coral collection provides, in addition to the family room, a formal living space on the ground floor. A double maid's room is offered, as well as provision for a guard's house. Each space is designed to suit a variety of lifestyles and to offer comfort and service with ease to all residents.



Each residence, nestled in this sheltered neighbourhood, enjoys **direct beach connectivity** and has been carefully crafted to offer maximum flexibility, comfort, and privacy to residents.

TRUE LUXURY LIVING REFLECTS YOUR OWN DESIRES WITH SIMPLICITY AND STYLE.

Have you ever seen the light coming from a kaleidoscope? Colours, shapes, shades: a perfect vision that amazes you at a glance. A Coral Villa gives the same impression: each property is truly one of a kind. Every villa sparkles in a unique light and inspires the people who live inside in a distinctive and particular way. Each villa is bespoke to marvel at and realise individual needs and dreams. We build happiness and prosperity for all our residents.





BEACH CONNECTIVITY / COMFORT / PRIVACY



VILLA
CORAL
LIVING

Seven-Bedroom Property

"Rhythm and composition; the layering of spaces and architectural elements create a balance of openness and privacy."

LOCI - ARCHITECT

VILLA CORAL LIVING

CONTEMPORARY
MEETS TRADITION

VERNACULAR ARCHITECTURAL LANGUAGE MERGES SEAMLESSLY WITH A CONTEMPORARY SPIRIT. THE TRADITIONAL ARCHITECTURE OF THE LOCAL LANDSCAPE IS REIMAGINED FOR THE FUTURE.

Coral is a wonder of the sea, something exclusively connected with water. Coral means regeneration. Villa Coral Living will be the place of your inner regeneration for endless happiness. It will refresh thoughts with its recessed openings and shaded interiors. Like a coral formation, the interior space unfolds gradually and never all at once. Imagine living through a continuous discovery of your personal happiness simply by living in your home.

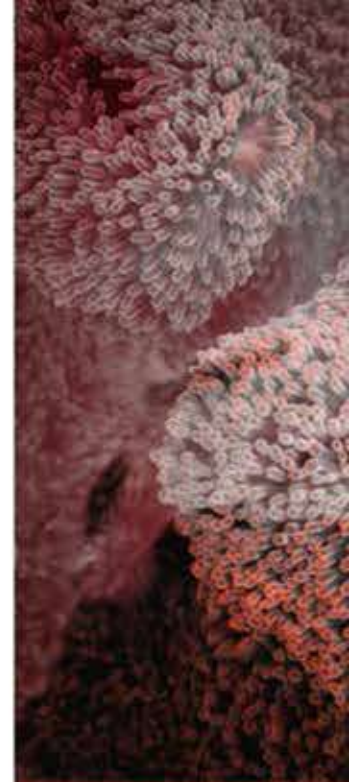

This spacious family villa is comprised of a series of irregularly stacked volumes that offer a succession of beautiful, private terraces.



Large panels of glass allow the interiors to be lit with natural light, whilst the contemporary inspired wooden screens provide welcome shade.



The beauty of this contemporary home with traditional flair unfolds step-by-step as you explore its magnificent interiors.

A HOME IN TUNE WITH ITS ENVIRONMENT.

From the sophisticated home office off the foyer to the breathtaking formal dining room at the heart of the home, the space unfolds gradually, allowing you to enjoy enhanced levels of privacy.

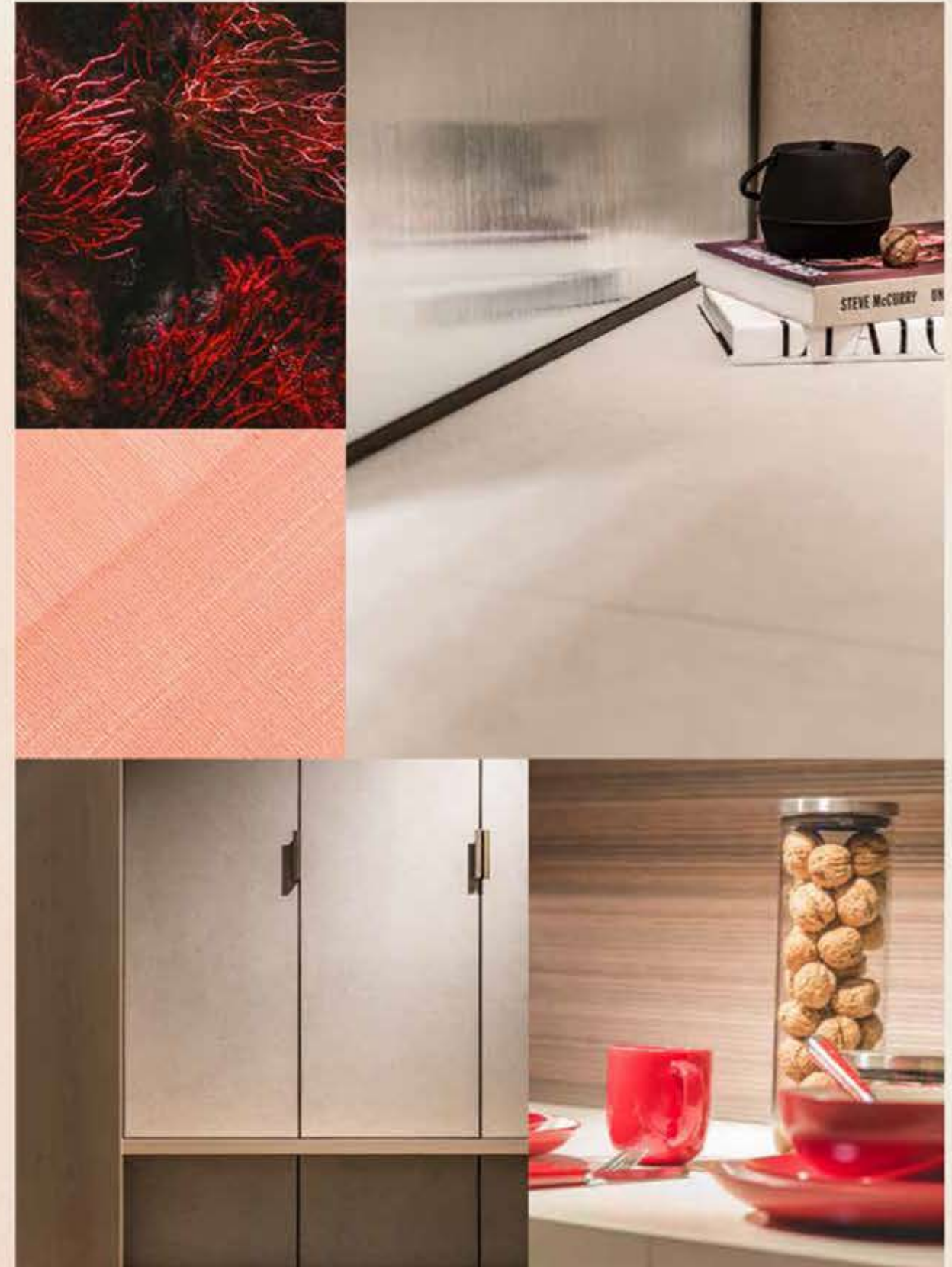

Discover your new everyday rhythm. Entertain in style – the formal living and dining room, which lies at the heart of the home, is the centrepiece of this sublime property.





IN ADDITION TO OFFERING STUNNING WATER VIEWS, THE SPACIOUS AND OPEN-PLAN FORMAL LIVING SPACE IS BRIGHT AND AIRY, SHOWCASING THE STRIKING CANTILEVERED STAIRCASE THAT FLOATS ABOVE THE ENTRANCE. CORAL AND WATER: A PERFECT NATURAL BALANCE.

Coral reminds us of the most precious things we always need to protect. The cosy family lounge, separated from the formal space for comfort and privacy, boasts equally beautiful sea views and includes a stylish minimalist study nook.





THE LARGE FAMILY DINING ROOM AND SHOW KITCHEN FEATURE MARVELLOUS LEVELS OF NATURAL LIGHT AND PROVIDE THE IDEAL SPACE FOR INTIMATE FAMILY GET-TOGETHERS AND DAILY LIFE.

In the bedrooms, natural wood finishings add warmth and enhance the relaxing ambience. Relaxation here means regeneration every day.



Discover the multipurpose rooftop lounge on the second floor, which can be easily adapted according to your lifestyle.





Make this home your own. With its chic, contemporary minimalistic forms, and versatile spaces, you can add **your own personal style.**

PERFECTLY BALANCED.

The distinct design of this property balances formal and private areas, contemporary and vernacular architectural elements, and both cool and warm natural materials to create an utterly captivating and harmonious home, perfectly in tune with its surroundings. Residents will feel as if they are a part of the nature surrounding them, like the coral in its natural habitat. Every day will be a voyage to discover new, regenerated happiness.



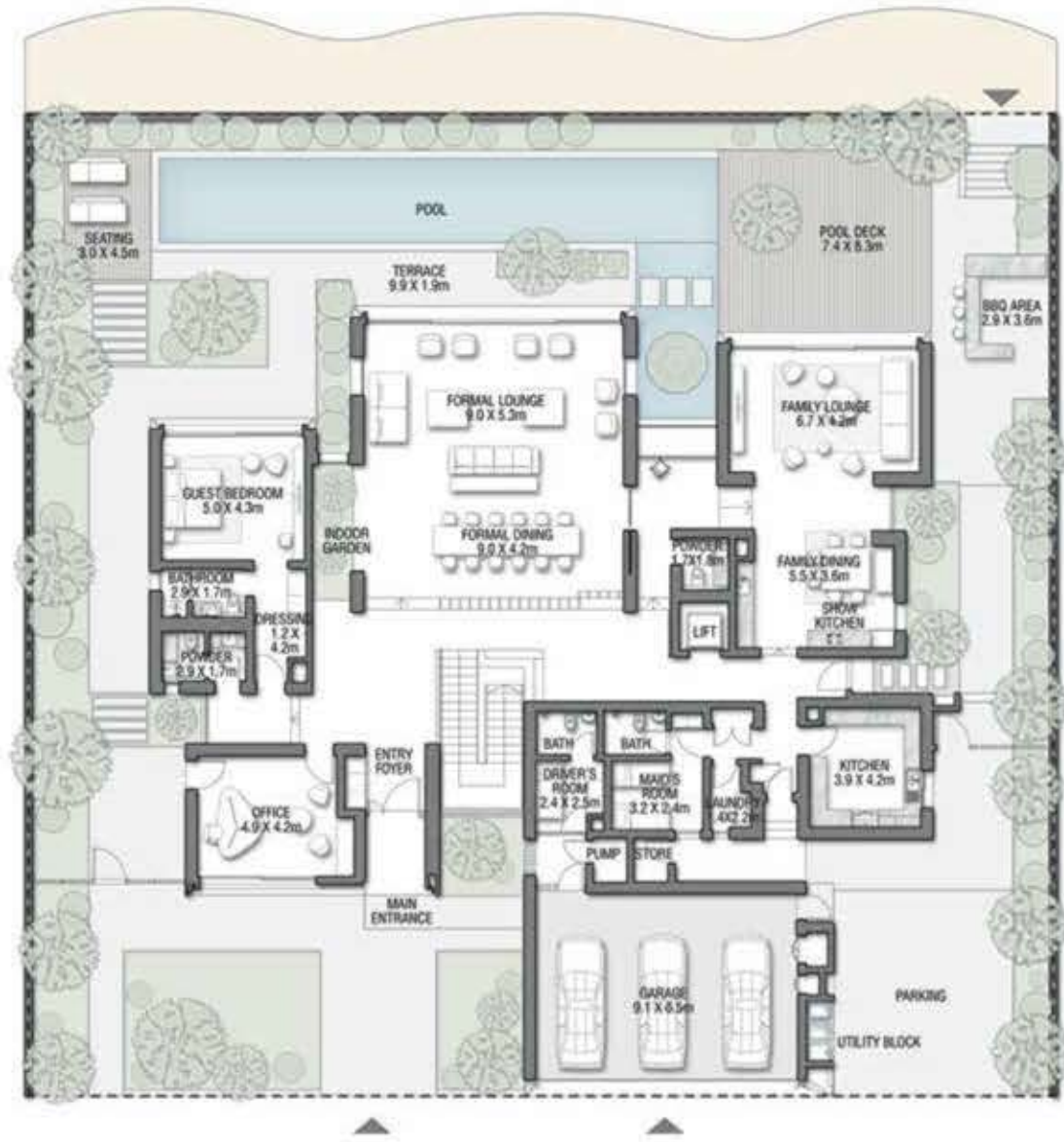

GROUND FLOOR



SECOND FLOOR



FIRST FLOOR

VILLA

CORAL LIVING

Coral Villas Collection

G + 2

7 BEDROOMS + FORMAL AND FAMILY LOUNGES
+ OFFICE + ROOF LOUNGE AND TERRACE

FLOOR TYPE	SQ. M.	SQ. FT.
Ground Floor	421.51	4,537.10
Balcony / Terrace / Porch - CF	7.24	77.93
First Floor Area	328.33	3,534.11
Balcony / Terrace - First Floor	26.35	283.63
Second Floor Area	138.29	1,488.54
Balcony / Terrace - Second Floor	35.84	385.78
Garage - Covered	85.00	914.93
TOTAL BUILT-UP AREA	1,042.56	11,222.02
Garage with Pergola	0.0	0.0
TOTAL AREA	1,042.56	11,222.02

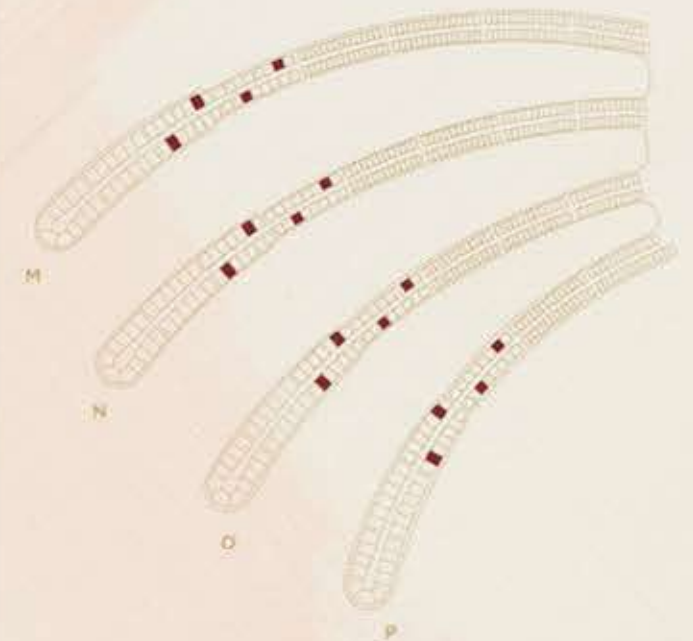

Numbers, square footage and floor plans are approximate. Final dimensions, square footage and floor plans may vary and are subject to change without notice. The developer reserves the right to make revisions. Built-Up Area is measured in accordance with Dubai Land Department standards. Plans, artistic renderings, landscaping and images are for illustrative purposes only and are subject to change without notice. Landscape shown is indicative and not provided by the developer. Pool layout and configuration shown on floor plans are for general illustrative purposes only and are not provided by the developer. The Bespoke Edition Option offered to the buyer at additional price will include a standard pool offering.

VILLA
CRANBERRY
SKY

Seven-Bedroom Property

"Resort lifestyle living in a private and comfortable home
where you can create happy memories."

WHITESPACE - ARCHITECT

VILLA CRANBERRY SKY

POLISHED AND REFINED

A HOME WITH A BOLD ARCHITECTURAL
EXPRESSION AND NATURAL ELEGANCE.

Envisage evenings spent enjoying spectacular meals on the terrace whilst gazing at a cranberry-coloured sunset. Imagine early morning strolls along the pristine white sands as you watch the vibrant red hues of a morning sunrise transform into the blue sky of day. A vibrant and healthy outdoor lifestyle awaits you in this magnificent beachfront home with dazzling views over the natural panorama. Savour each moment spent in this captivating home as you enjoy an unrivalled beachfront lifestyle.



"Most of the indoor spaces have been designed to best capture panoramic views. The indoor spaces best connect with the outdoor spaces by maximising glazing throughout."

WHITESPACE - ARCHITECT





SPEND FULL DAYS RELAXING IN THE LUSH BEACHFRONT GARDEN AS YOU ENJOY EXPANSIVE VIEWS OVER THE GLITTERING SEA. THIS IS YOUR PRIVATE OASIS FROM SUNRISE TO SUNSET.

The distinctive façade is composed of framed upper volumes that rest on the main floor base.

A variety of textures and materials are used for a unique and striking finish.



Natural materials and harmonious tones are carefully layered to create a **balanced atmosphere.**

CONTEMPORARY LUXURY LIVING:

This exquisite home elegantly combines a number of impressive features in a balanced way. It provides a warm and inviting atmosphere with vibrant design choices and beautiful water views that transform from day to night. Feel inspired to spend more time outdoors as you gaze out over the breathtaking beachfront. This is an uplifting and serene setting to call home.

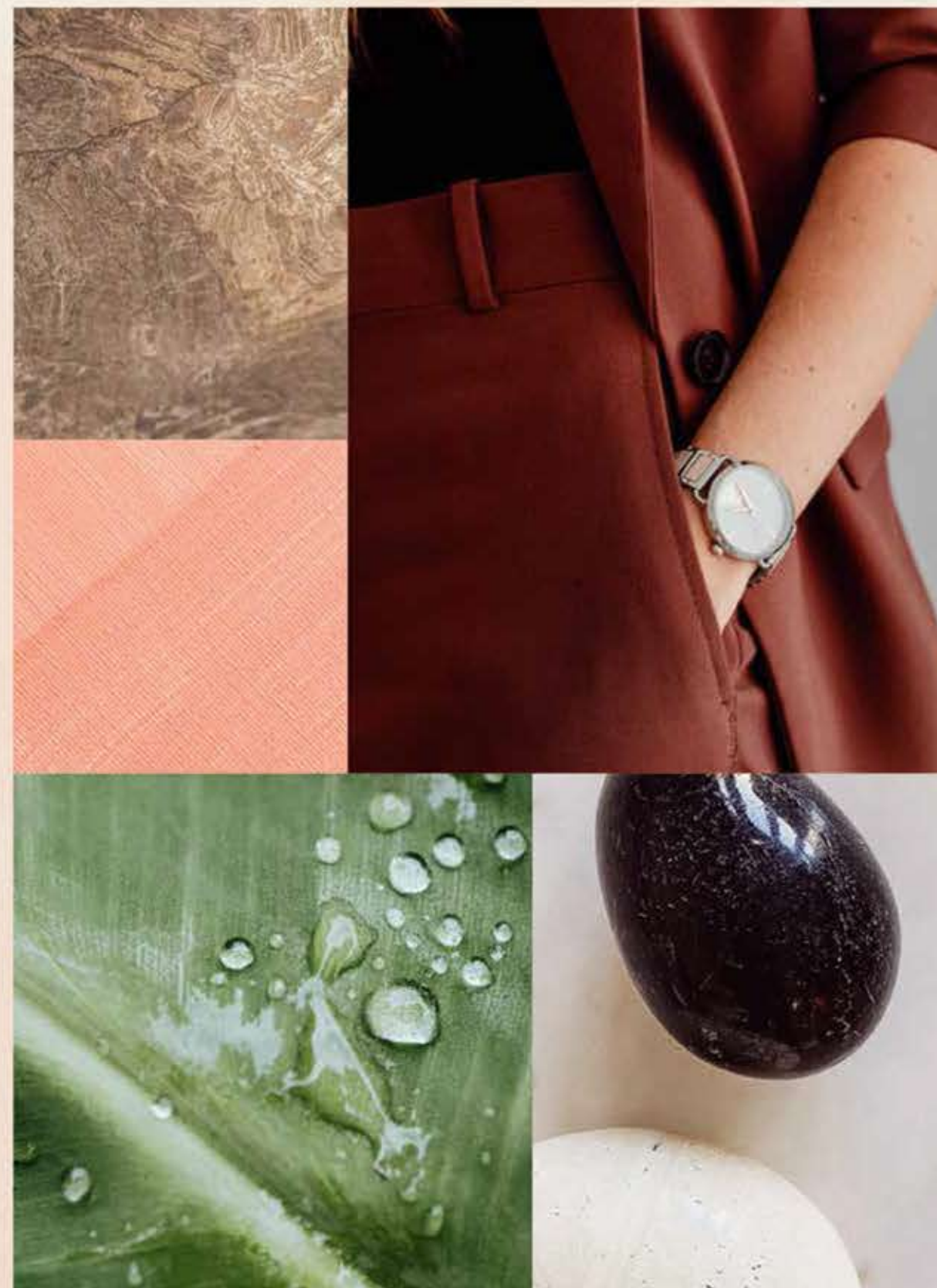

The villa features formal living and dining areas with greater separation from the family areas, allowing more privacy towards the garden and the beach. The grand feature staircase connects the ground floor to the first floor in a single flight.



Magnificent views of the dazzling sea paint the backdrop of the interiors in vibrant blue hues, whilst the everchanging sky creates a magical range of sunrise to sunset moments.

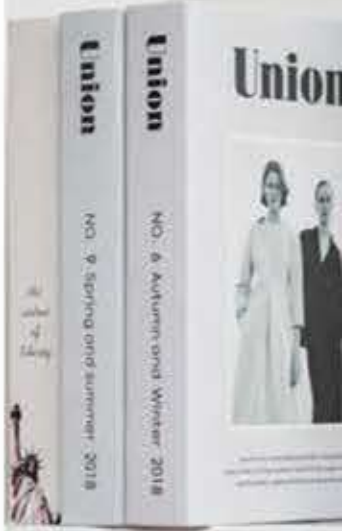

THE KINFOLK INTERPRETS

THE KINFOLK INTERPRETS



The grand master suite includes an exquisite showpiece atrium.

Admire the glowing light and beautiful natural elements that are brought inside by this wonderful design feature.

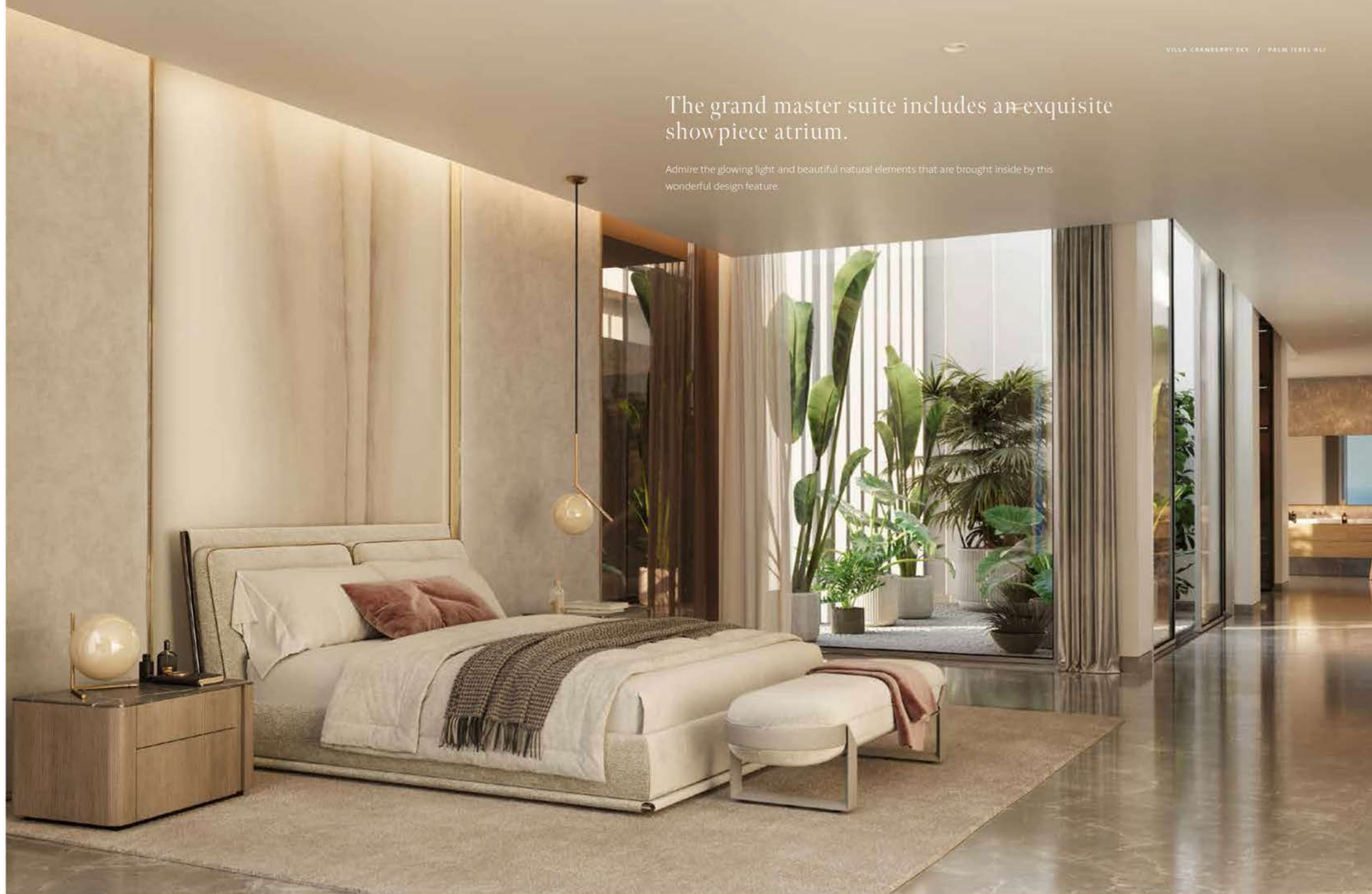

Crowning the top of this property is a sizeable roof lounge that reaches towards the skies. It is ideal for use as an at-home gym with ample space for exercise and relaxation.





THIS VERSATILE ROOM CAN ACCOMMODATE A WIDE VARIETY OF ACTIVITIES.
AS THE SPACE FLOWS SEAMLESSLY OUT ONTO THE TERRACE, ADMIRE
THE NATURAL ELEMENTS THAT SURROUND YOU.

Feel inspired to lead a healthy lifestyle as you look out on dazzling water views whilst exercising in the comfort of your own home.





Savour every moment spent at home in this exquisite villa designed for contemporary luxury living.

INVITING SPACES THROUGHOUT.

This home has been thoughtfully designed to elevate the daily lives of its residents. Enjoy a relaxing, healthy lifestyle in the series of stylish rooms that offer flexibility, space, and privacy to each member of the household. Feel a sense of peace and tranquillity as the delicate tones and textures of this captivating home surround you.



The luxurious materials and muted tones enhance the elegance of this magnificent villa.

Delight in views over a glowing sunrise or a cranberry-red sunset. This home with dazzling vistas over the sea and sky will enchant and inspire you every day.



CRANBERRY SKY

Coral Villas Collection



GROUND FLOOR



SECOND FLOOR

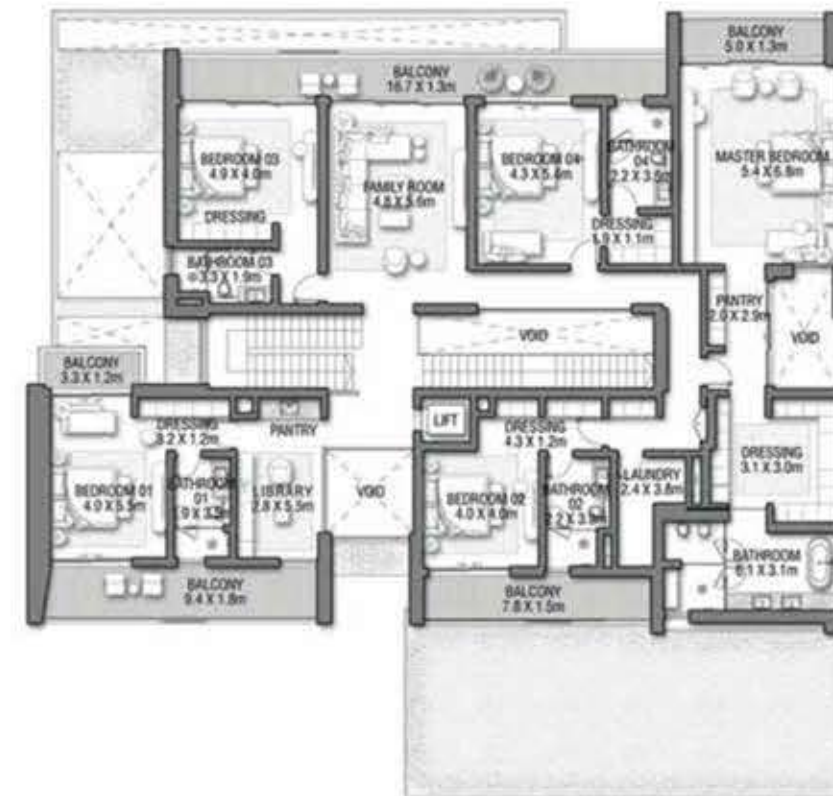

FIRST FLOOR

G + 2

7 BEDROOMS + FORMAL AND FAMILY LOUNGES
+ LIBRARY + ROOF LOUNGE AND TERRACE

FLOOR TYPE	SQ. M.	SQ. FT.
Ground Floor	317.95	3,422.39
Balcony / Terrace / Porch - CF	4.12	44.35
First Floor Area	378.33	4,072.31
Balcony / Terrace - First Floor	72.09	775.97
Second Floor Area	155.42	1,672.93
Balcony / Terrace - Second Floor	50.18	540.13
Garage - Covered	85.45	919.78
TOTAL BUILT-UP AREA	1,063.54	11,447.85
Garage with Pergola	0.00	0.00
TOTAL AREA	1,063.54	11,447.85

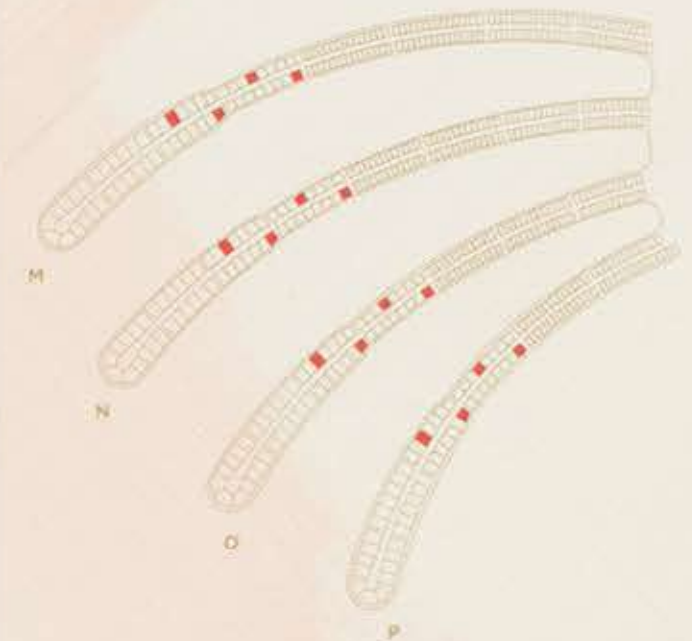

Numbers, square footage and floor plans are approximate. Final dimensions, square footage and floor plans may vary and are subject to change without notice. The developer reserves the right to make revisions. Built-Up Area is measured in accordance with Dubai Land Department standards. Plans, artistic renderings, landscaping and images are for illustrative purposes only and are subject to change without notice. Landscape shown is indicative and not provided by the developer. Pool layout and configuration shown on floor plans are for general illustrative purposes only and are not provided by the developer. The Bespoke Edition Option offered to the buyer at additional price will include a standard pool offering.

VILLA
H I B I S C U S

Seven-Bedroom Property

"The dream living destination where sun, beach, sea, and community are all in one destination."

WHITESPACE - ARCHITECT

VILLA HIBISCUS

A TROPICAL
BEACHFRONT PARADISE

SET SAIL ON A NEVER-ENDING HOLIDAY
WHILST LIVING IN THIS SOPHISTICATED
SEASIDE VILLA.

Ready to sail away? Hibiscus is so much more than a villa. The backdrop of the dazzling blue sea will give residents the feeling of being the captain of a huge vessel, with its flowing façade and crisp terrace that emulates the movements of the waves. It will be your vessel to discover a new world from the comfort of your home.



A grand, double-height entrance faces onto a sunlit courtyard offering views the sea. While sweeping contemporary glass balustrades on all terraces, will let residents feel as though they are aboard a luxury cruise as they gaze out over the spectacular sea views.



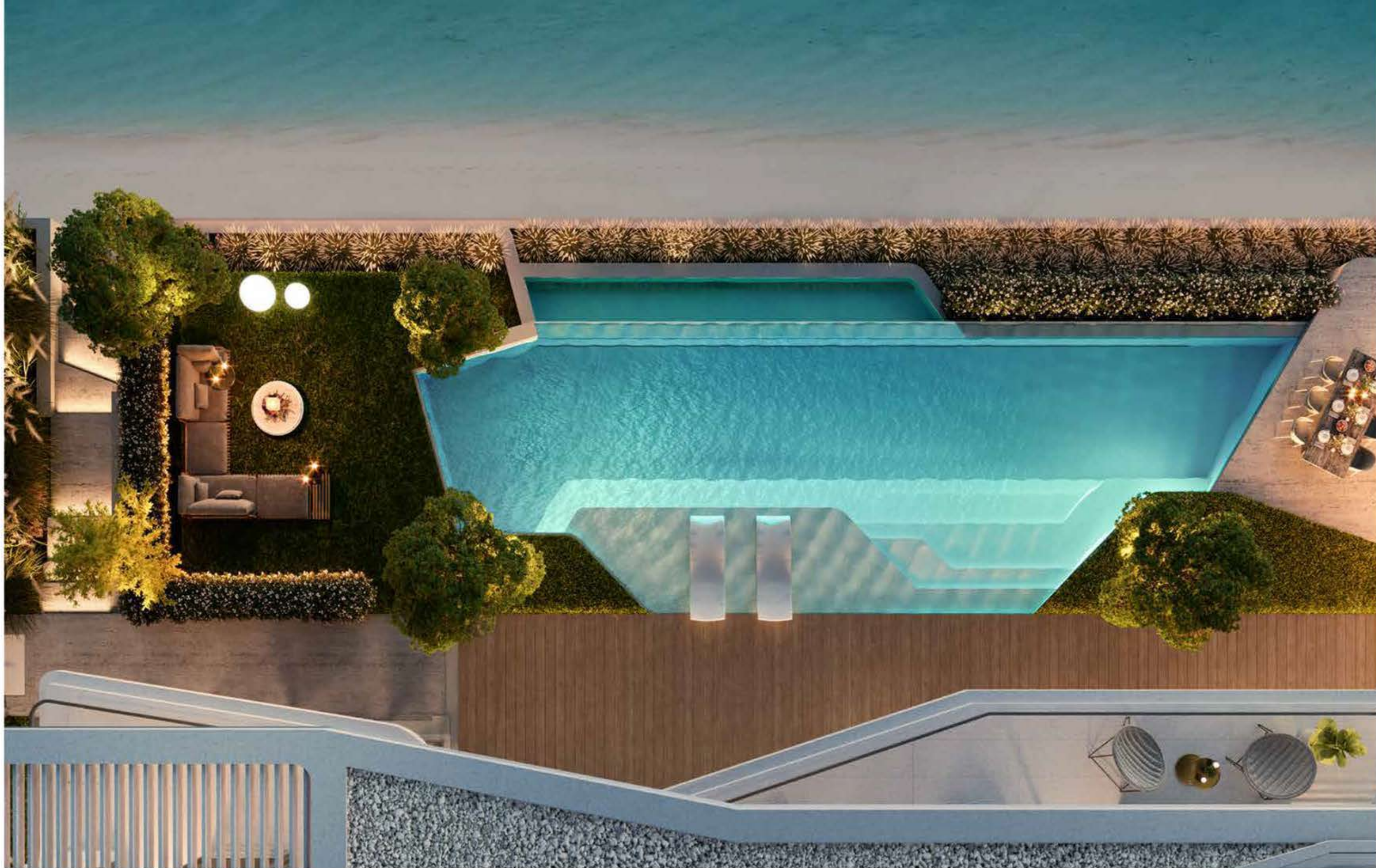

RESIDENTS CAN LISTEN TO THE PEACEFUL SOUND OF THE OCEAN ON THE BEACHFRONT BELOW AS THEY ENJOY AN EVENING APERITIF OR CANDLELIT DINNER FROM THE PRIVACY OF THEIR IMMACULATELY KEPT GARDEN.

A spacious guest suite is positioned at the front of the house, complete with independent access for enhanced privacy, so residents and their guests can come and go with ease.

Prized vehicles are protected from the elements in the spacious enclosed garage.



In this **thoughtfully** planned home, every last detail has been carefully considered.

DESIGNED FOR A CONTEMPORARY LIFESTYLE.

The layout has been arranged to flow seamlessly from open-plan living rooms to breathtaking outdoor areas, with each space arranged to take advantage of the wonderful waterfront views. Discover a unique layout that lends itself to a relaxed beachside lifestyle and is adaptable to any situation – from cosy nights spent relaxing in family living spaces, to special evenings spent entertaining guests in separate formal areas.

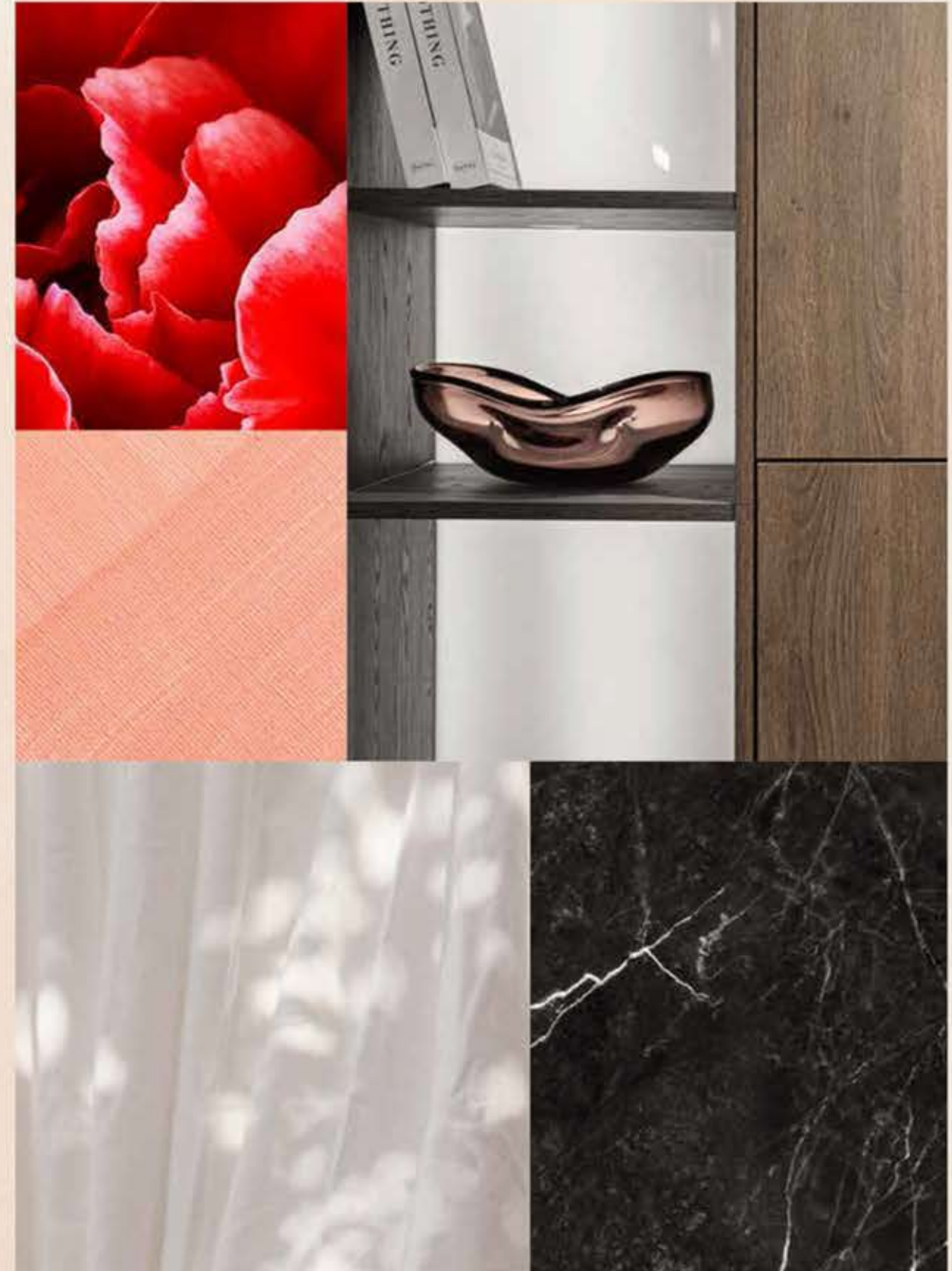

The open-plan family room is ideal for both informal occasions spent with close friends and intimate family gatherings, as it includes both lounge and dining areas. Family and friends will feel at home as they enjoy the endless views from the living room.





ENJOY A LEISURELY LUNCH IN THE LUXURIOUS SHOW KITCHEN WHILST THE PREPARATION KITCHEN RESTS BEHIND THE SCENES.

The formal living room, complete with extensive floor-to-ceiling windows, offers an abundance of natural light and total immersion in the natural panorama, from where the glorious surroundings and the brightest horizon can be admired.



"The indoor and outdoor integration of spaces are seamlessly connected."

WHITESPACE - ARCHITECT



In this breathtaking property, one customised feature is the master bedroom suite, which includes a spacious dual-aspect lounge filled with sunlight. Read a book and spend time practising self-care; this is your private sanctuary.

A temple near the sea, where waves and sinuous movements of the water turn into an inner tranquillity, a deep feeling of wellbeing.







With **sumptuous materials** and the finest of finishes, each space has been designed to enhance your daily life.

HIGH-QUALITY FIXTURES AND FINISHES.

This breathtaking property has been designed to offer an elevated lifestyle in superior surroundings. With refined spaces for practising self-care and rooms designed for striking impact, this chic home will become both your private vessel and your preferred location for hosting guests. Every day, new happiness blooms in your life.

HIBISCUS

Coral Villas Collection

G + 2

7 BEDROOMS + FORMAL AND FAMILY LOUNGES
+ ROOF LOUNGE AND TERRACE

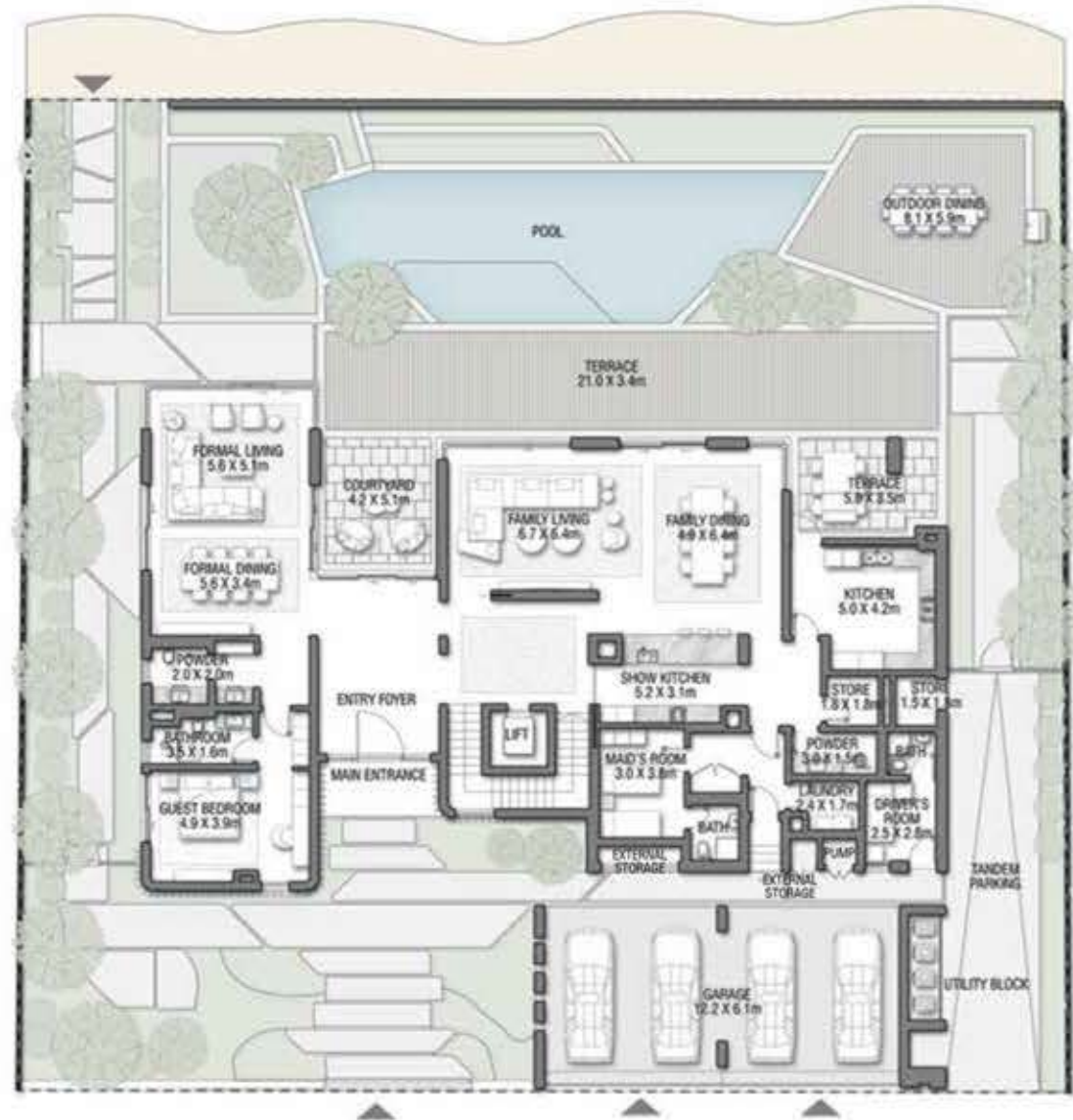

GROUND FLOOR

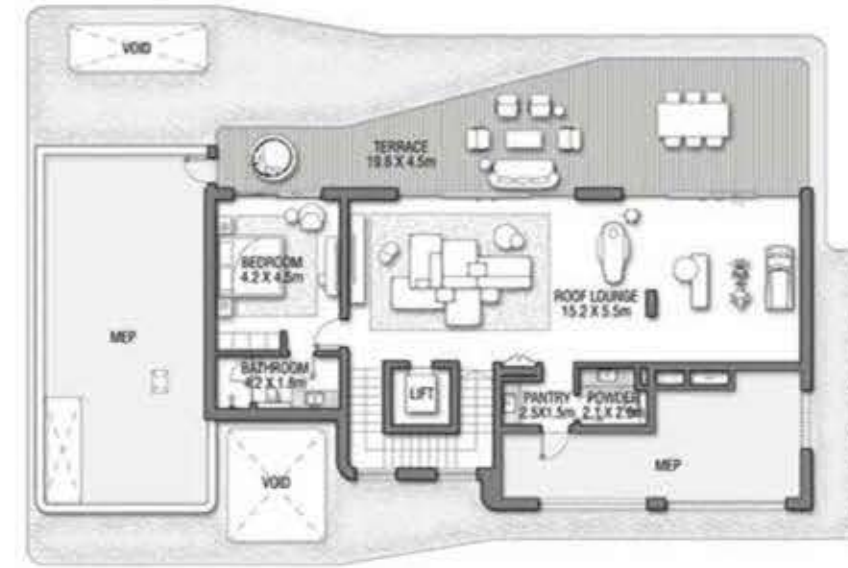

SECOND FLOOR

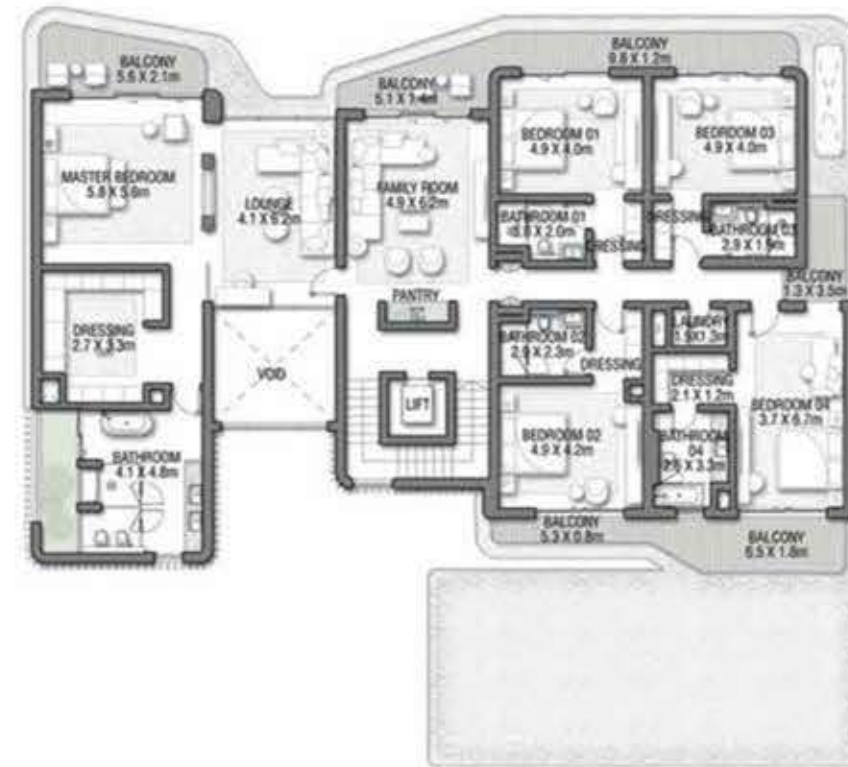

FIRST FLOOR

FLOOR TYPE	SQ. M.	SQ. FT.
Ground Floor	353.21	3,801.92
Balcony / Terrace / Porch - CF	20.94	225.40
First Floor Area	347.64	3,741.97
Balcony / Terrace - First Floor	74.18	798.47
Second Floor Area	157.93	1,699.94
Balcony / Terrace - Second Floor	75.18	809.23
Garage - Covered	86.45	930.54
TOTAL BUILT-UP AREA	1,115.53	12,007.46
Garage with Pergola	0.0	0.0
TOTAL AREA	1,115.53	12,007.46

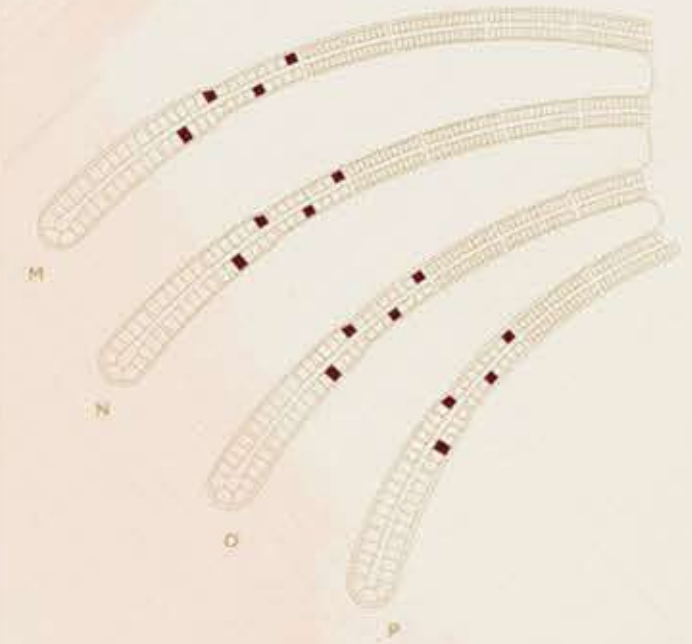

Numbers, square footage and floor plans are approximate. Final dimensions, square footage and floor plans may vary and are subject to change without notice. The developer reserves the right to make revisions. Built-Up Area is measured in accordance with Dubai Land Department standards. Plans, artistic renderings, landscaping and images are for illustrative purposes only and are subject to change without notice. Landscape shown is indicative and not provided by the developer. Pool layout and configuration shown on floor plans are for general illustrative purposes only and are not provided by the developer. The Bespoke Edition Option offered to the buyer at additional price will include a standard pool offering.

VILLA

PORCELAIN ROSES

Seven-Bedroom Property

"The design is elegant, natural and locally adapted."

LOCI - ARCHITECT

VILLA PORCELAIN ROSES

NATURALLY, A STATEMENT

LUXURY DESIGN AND NATURAL MATERIALS
COME TOGETHER IN PERFECT HARMONY IN
THIS ELEGANT VILLA.

A true design statement is made in this grand residence. The delicacy of porcelain meets the beauty and charm of a rose in this timeless design. Admire the crafted details and glossy finishes of each spectacular space whilst the fragrant, floral scents of the flourishing garden surround you.

The lavish interiors and the exterior garden of this inspired residence are seamlessly connected. This is a naturally beautiful home that sparks joy. Find yourself in awe of the blue sea, the sparkling sands and the green gardens as you live surrounded by the beauty of nature.



"This concept is purely horizontal and panoramic in nature, emphasising the visual connection to the view and towards the exterior landscape."

LOCI - ARCHITECT





Spend quiet moments relaxing in the garden as the warmth of natural materials and the coastal environment surrounds you.

This is a home where every moment shines.

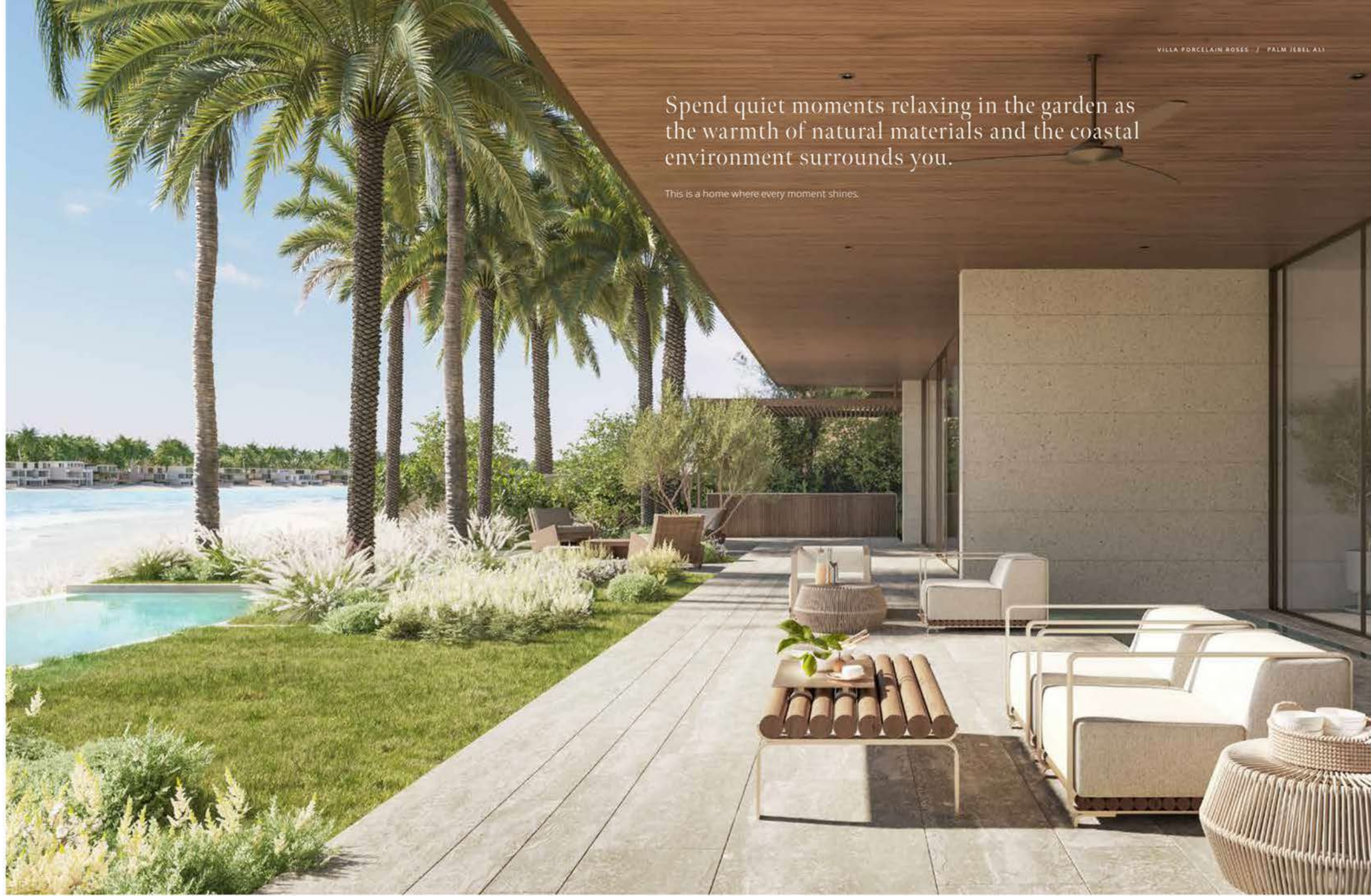

The double-height, formal living area is placed at the very heart of this wonderful home. Composed of extensive floor-to-ceiling glazing, this spectacular space allows natural light to fill the centre of the property.



Relax in **total comfort** in the **privacy** of sophisticated layered spaces with separate formal and informal rooms inspired by local tradition.

WARM NATURAL MATERIALS AND FRESH WATER VIEWS.

This elegant waterfront property includes both formal and family living and dining areas, a home office, a guest suite, outdoor terraces and a spectacular roof lounge with a terrace. A series of naturally elegant spaces in which you can enjoy a luxurious lifestyle in perfect harmony with nature. Explore the property as each illuminated space unfolds like a flower blossoming in the sun.

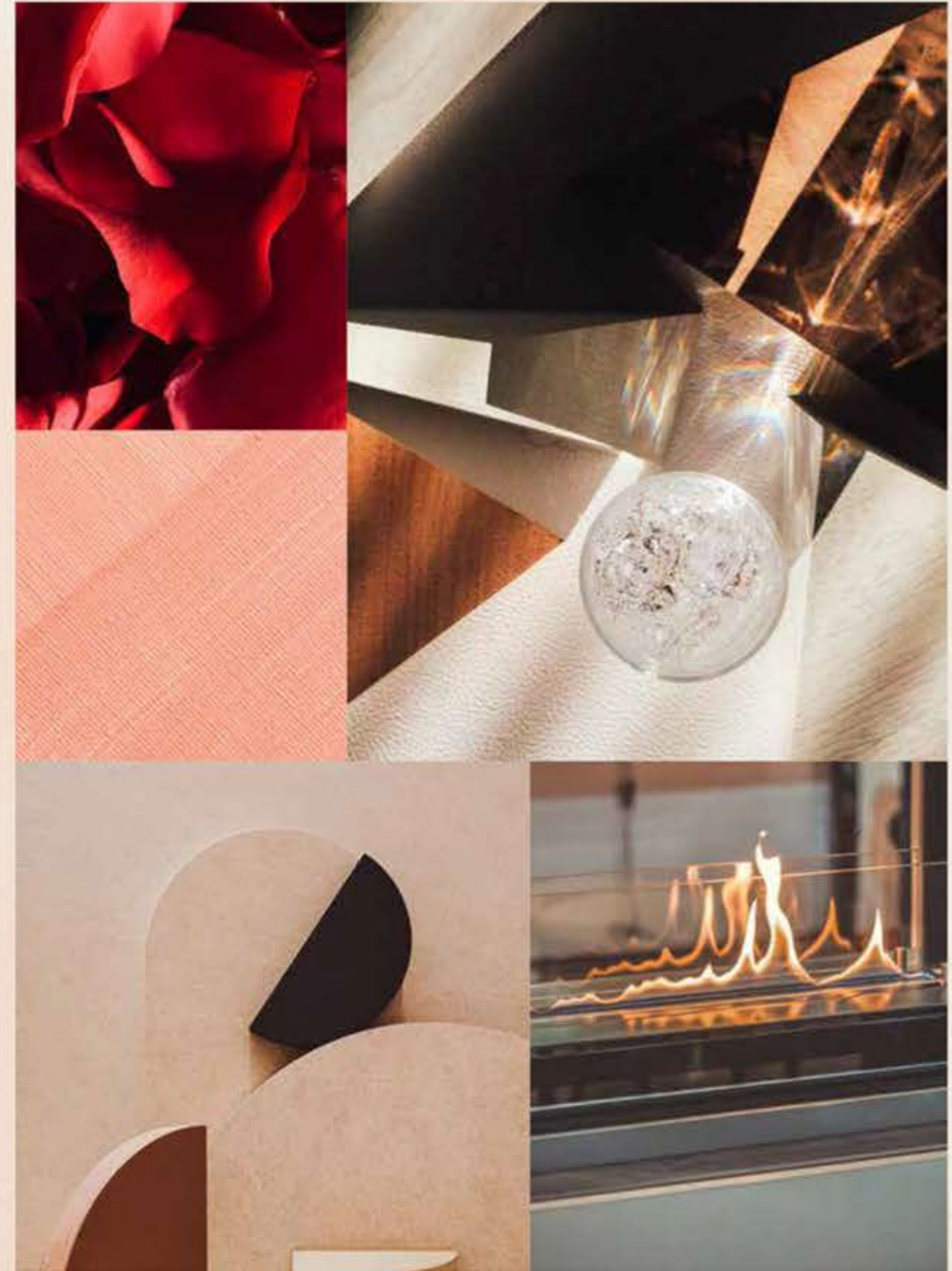

The breathtaking, formal living and dining room, with natural stone walls, is the centrepiece of this marvellous home. Enjoy the full panorama of this exquisite natural setting from this striking space.





THE SOPHISTICATED FAMILY LIVING AND DINING ROOM IS THE IDEAL SPACE FOR SPENDING JOYFUL EVERYDAY MOMENTS. ADMIRE THE FLOURISHING GARDEN IN FULL BLOOM AS YOU RELAX IN STYLE.

A second, sophisticated family room is positioned on first floor.

Unwind in the comfort of this refined environment enhanced by warm natural finishes.



Admire beautiful sea views and delicate daylight through the uniquely crafted screens. Feel as though you are suspended between sea and sky in this utterly unique space.



The contemporary master suite is bright and airy.

Allow the beautiful fragrance of this natural setting to relax you as you marvel at the dazzling sea views.





CREATE A LUXURIOUS ROOFTOP GYM IN THE SPACIOUS ROOFTOP LOUNGE. RECONNECT WITH NATURE IN THIS FABULOUS SPACE AS YOU PRACTICE YOGA IN THE DELICATE, FRESH AIR. THIS IS WHERE YOUR WELLNESS COMES FIRST.



In this wonderful home, enjoy luxury lifestyle of living by the water.

A NATURALLY ELEGANT LIFESTYLE
AWAITS YOU.

Wake up to spectacular water views. Breathe in the salty-sweet sea air from the fragrant garden terrace. Enjoy a refreshing morning swim in the sea, or a relaxing walk on the white sands.

A graceful lifestyle awaits you in this beautiful waterfront home.



The stylish master bathroom perfectly balances light with its delicate and intricate screens.

Prepare for your day surrounded by sweet, floral scents and the beauty of natural materials. This is where the beauty of design and nature come together in perfect harmony.



GROUND FLOOR



SECOND FLOOR

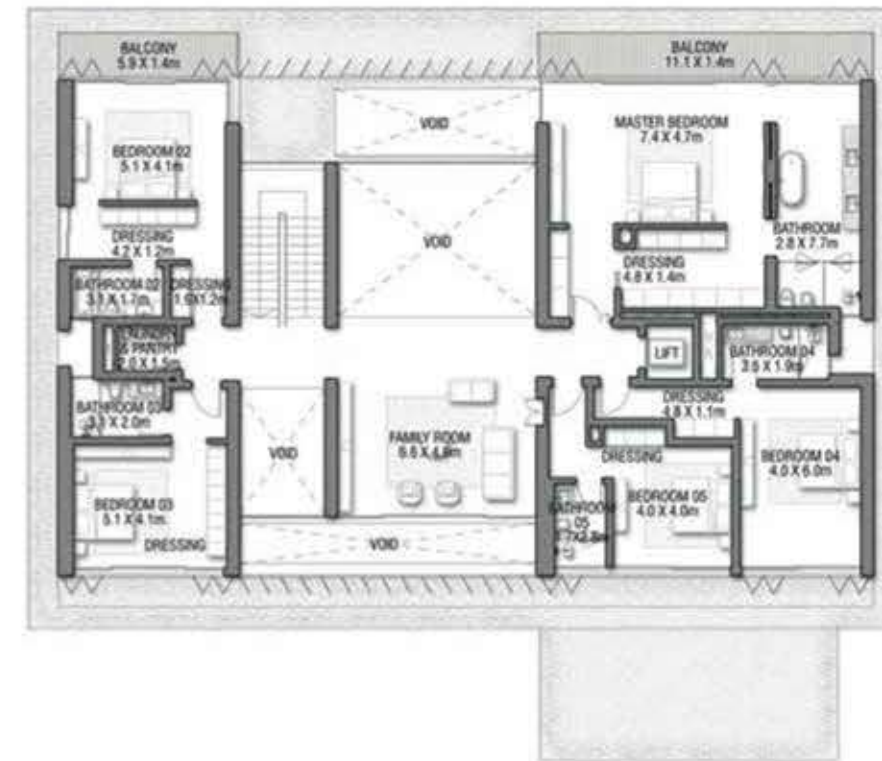

FIRST FLOOR

VILLA

PORCELAIN ROSES

Coral Villas Collection

G + 2

7 BEDROOMS + FORMAL AND FAMILY LOUNGES + OFFICE + ROOF LOUNGE AND TERRACE

FLOOR TYPE	SQ. M.	SQ. FT.
Ground Floor	383.32	4,126.02
Balcony / Terrace / Porch - CF	2.01	21.64
First Floor Area	346.46	3,729.26
Balcony / Terrace - First Floor	25.64	275.99
Second Floor Area	161.19	1,735.03
Balcony / Terrace - Second Floor	75.32	810.74
Garage - Covered	77.30	832.05
TOTAL BUILT-UP AREA	1,071.24	11,530.73
Garage with Pergola	0.0	0.0
TOTAL AREA	1,071.24	11,530.73

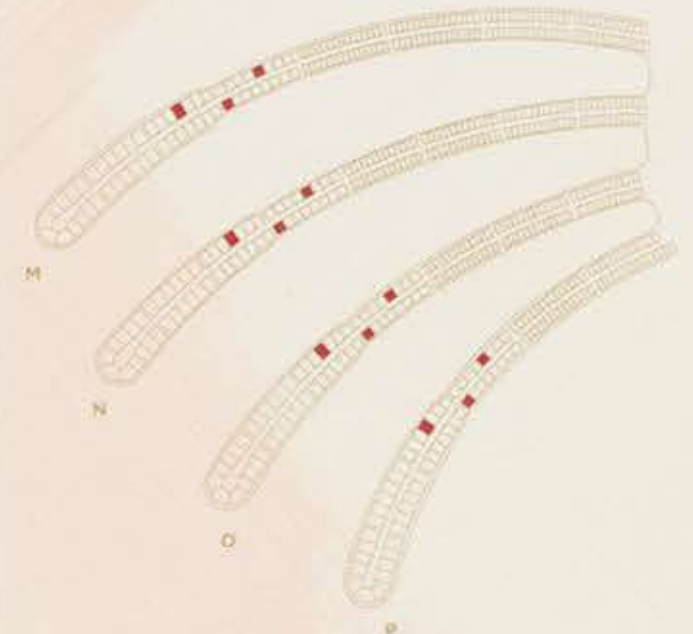

Numbers, square footage and floor plans are approximate. Final dimensions, square footage and floor plans may vary and are subject to change without notice. The developer reserves the right to make revisions. Built-Up Area is measured in accordance with Dubai Land Department standards. Plans, artistic renderings, landscaping and images are for illustrative purposes only and are subject to change without notice. Landscape shown is indicative and not provided by the developer. Pool layout and configuration shown on floor plans are for general illustrative purposes only and are not provided by the developer. The Bespoke Edition Option offered to the buyer at additional price will include a standard pool offering.

VILLA
RED
AURORA

Seven-Bedroom Property

"Living in this villa will create an existence full of light, air and tranquil views of the sea. A sense of barefoot luxury would allow residents to experience truly refined living that is simple and timeless."

SAOTA - ARCHITECT

VILLA RED AURORA

METICULOUS DETAILING
THROUGHOUT

A CONTRAST OF LINEAR AND CURVED FORMS FOR A UNIQUE, CONTEMPORARY APPEAL. THE SETTING OF THE VILLA, BETWEEN LAND AND SEA, IS REFLECTED IN ITS EYE-CATCHING FAÇADE.

The red aurora is the dawn of a new day, full of passion and emotion. Feel the energy of the sunrise against the darkness of the night; this villa brings a similar feeling into your life. The dark roof emphasises the contrast with the light façade finishes on the lower floors. Linear forms and subtle curves of the surfaces are reminiscent of the daily encounter between rays of light and sea waves, offering a unique, contemporary feel to your environment.

This elegant home incorporates an abundance of outdoor space to embrace the stunning seaside setting, with many of the rooms boasting views over the peaceful beach garden. The perfect setting to embrace the light of the sunrise making its way through your home.



Residents can relax in their backyard whilst enjoying the idyllic backdrop of the glittering blue waves on the private beach below.



The intricate façade combines a variety of textures and materials for a highly sophisticated finish.

A private guest suite with independent access is located at the front of the property – which can also be used as a comfortable, quiet home office.



The interiors of this villa are **bright and inviting**, making this villa unique. This villa boasts a continuous set of living spaces opening onto the beach garden, complemented by a double-height space over the formal lounge allowing guests to enjoy the external views.

THOUGHTFUL FLOORPLANS FOR SEAMLESS,
INDOOR-OUTDOOR LIVING.

This spectacular home has been created to be functional as well as beautiful. Fresh air, sunlight and sea views are highlighted throughout, creating an uplifting atmosphere which is complemented by fine natural materials and luxurious finishes. The influence of nature is immensely powerful. Live by the sea and discover the everyday benefits of pure air and natural light.

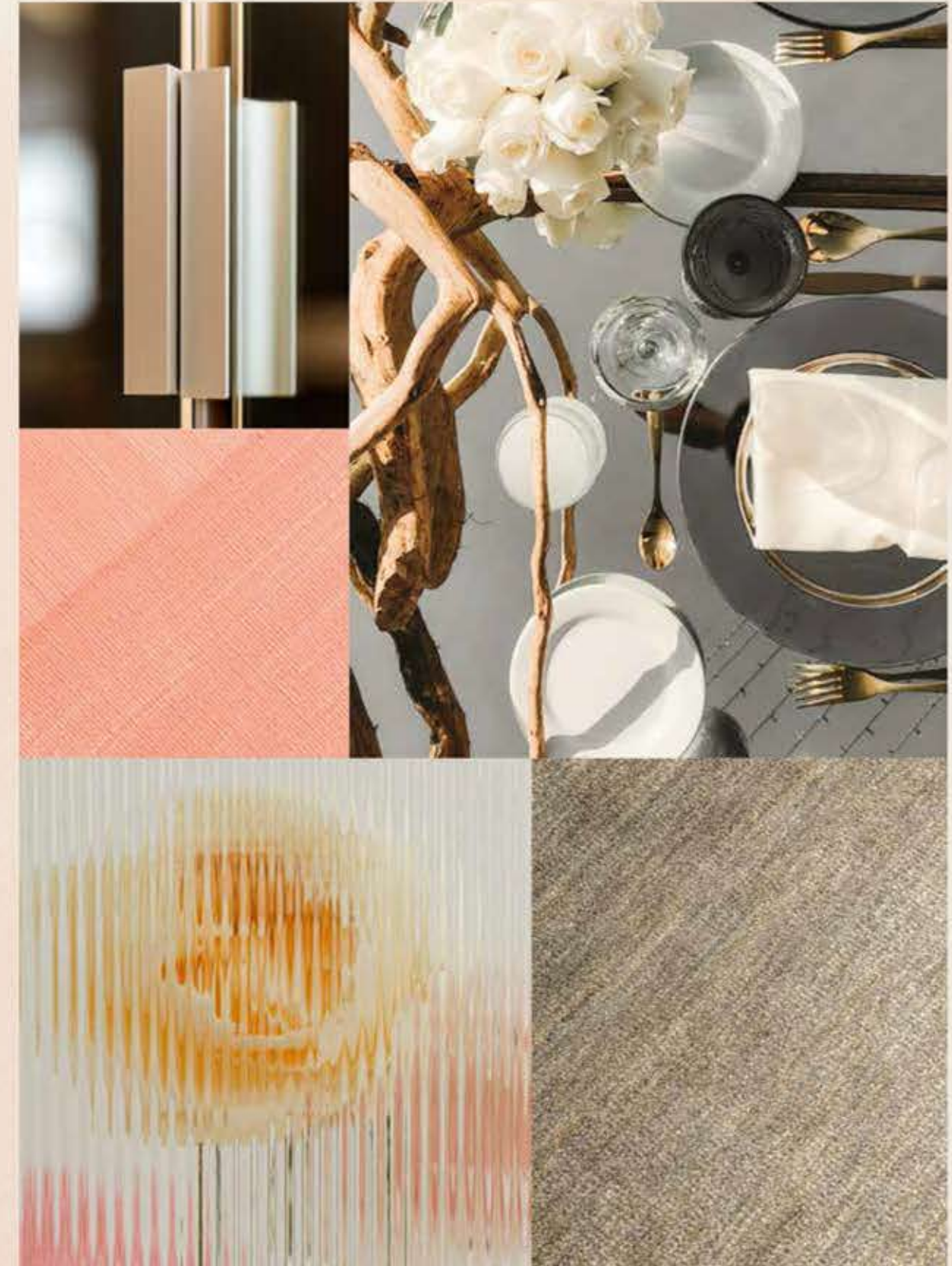



THE SOARING DOUBLE-HEIGHT CEILING THAT RISES ABOVE THE LAVISH, FORMAL LOUNGE IS A STATEMENT FEATURE WHICH ADDS TO THE FEELING OF OPENNESS AND SPACE.

Extensive floor-to-ceiling glazing in the formal dining room offers guests a front-row view of the dazzling blue waters just steps away.

The sliding doors of the family living and dining room open out onto the beach garden.

This seamless connectivity offers flexibility, added space and the opportunity to embrace an outdoor lifestyle. To embrace light and enthusiasm every day.



The master suite, located on the first floor, is an oasis of tranquillity. Step out onto the balcony and reconnect with nature from the moment you wake up from a peaceful night's sleep.

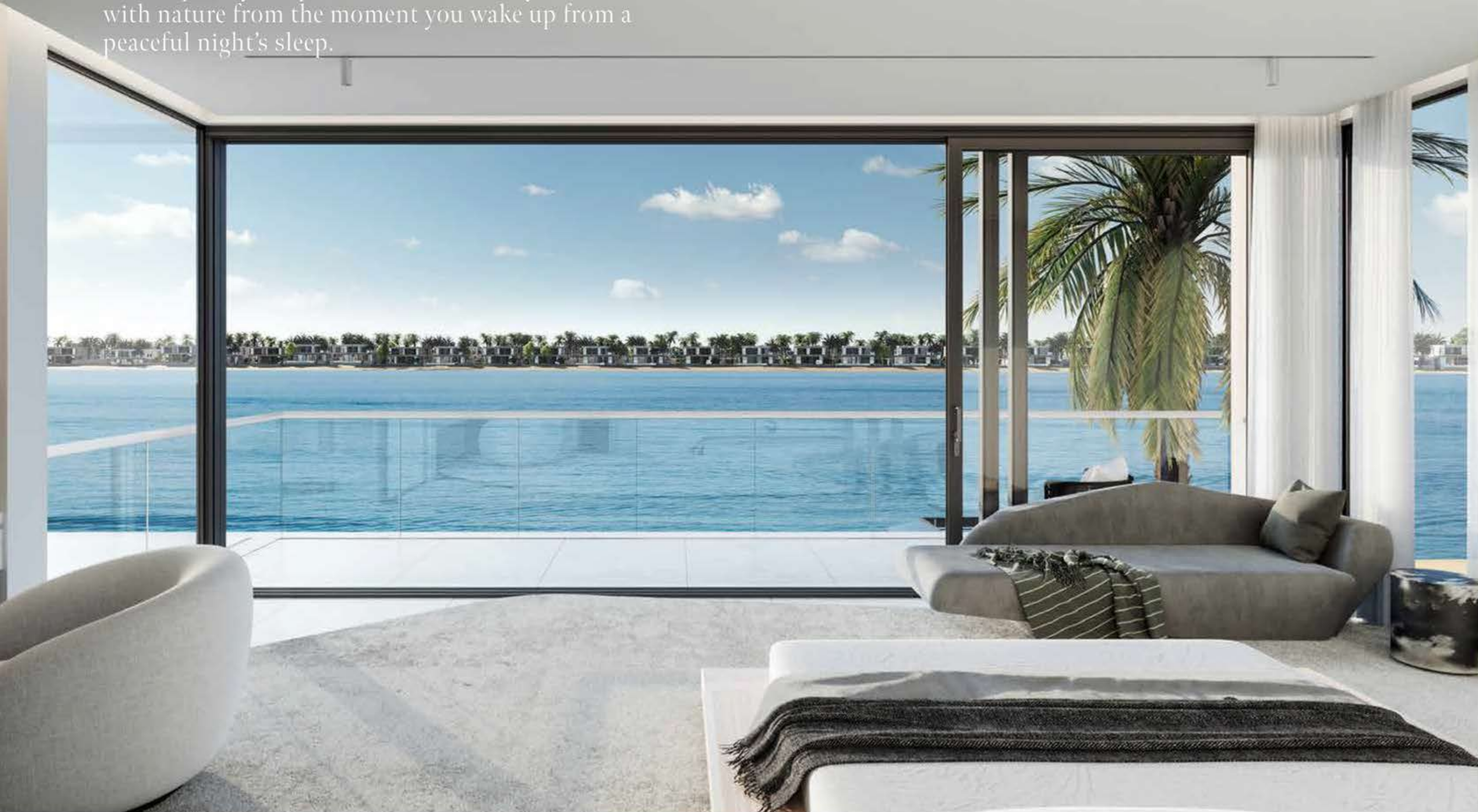



DISCOVER A VERSATILE LEISURE DECK AND LOUNGE ON THE SECOND FLOOR, WHICH ROASTS SWEEPING SEA VIEWS. THIS FLEXIBLE ROOM IS IDEAL FOR USE AS A HOME GYM WITH IMMEDIATE ACCESS TO AMPLE OUTDOOR SPACE THAT CAN BE USED FOR TRAINING IN THE FRESH AIR AS YOU FEEL EMPOWERED BY THE NATURAL ELEMENTS ALL AROUND YOU.



A meticulously detailed home with a unique space for every activity, allowing you to live an **ultra-comfortable lifestyle.**

UNIQUE DETAILS AND CAREFULLY PLANNED SPACE.

This home combines flexibility with sophisticated elegance. The layout flows easily to reveal an abundance of practical living spaces, outdoor areas, and spacious bedrooms that are decorated with timeless, statement features and beautiful sea views. The flow of contrast will inspire you.

Prepare for the day ahead in the spacious dressing area and elegant master bathroom embellished with fine, natural materials.

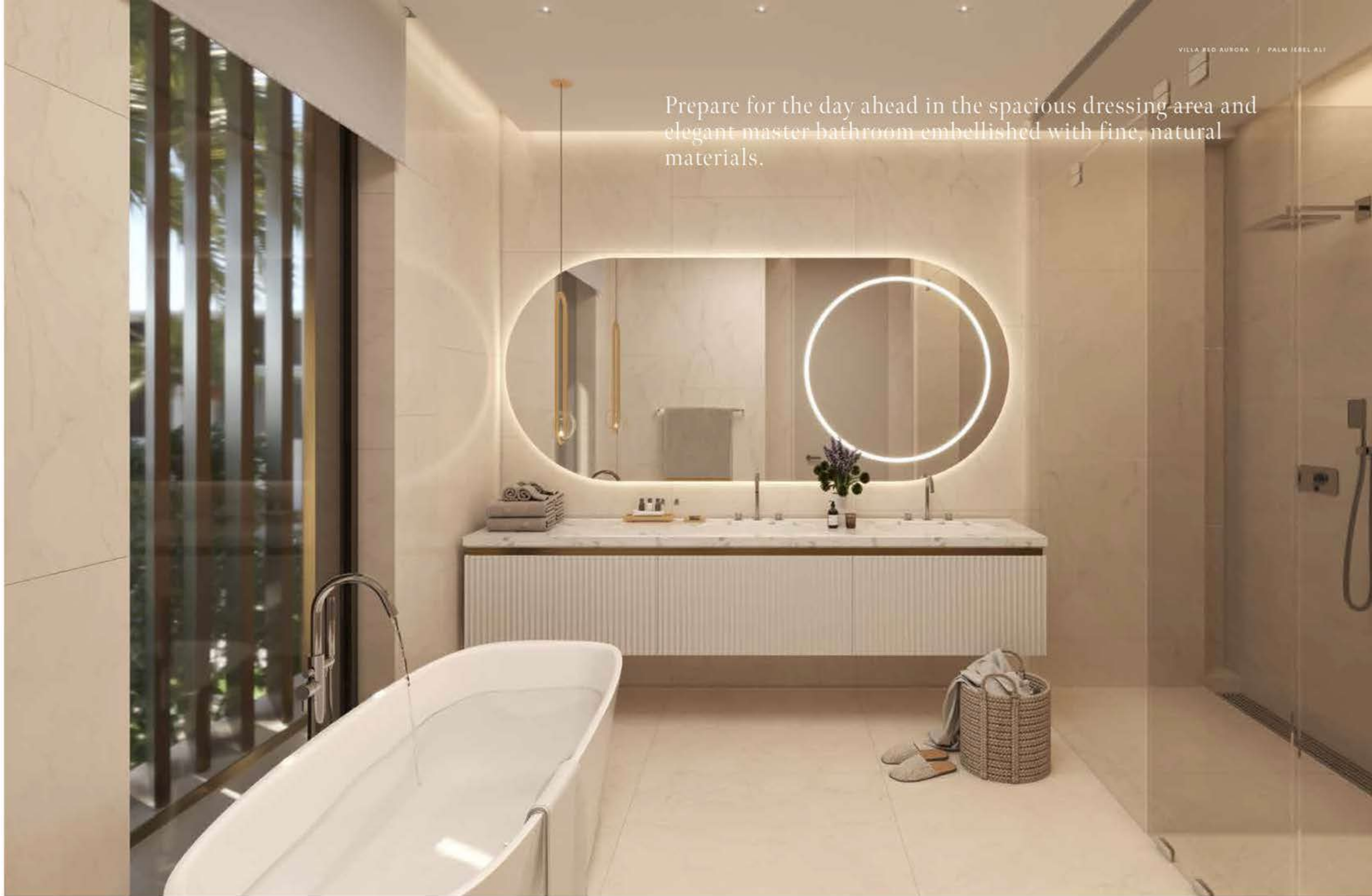

RED AURORA

Coral Villas Collection

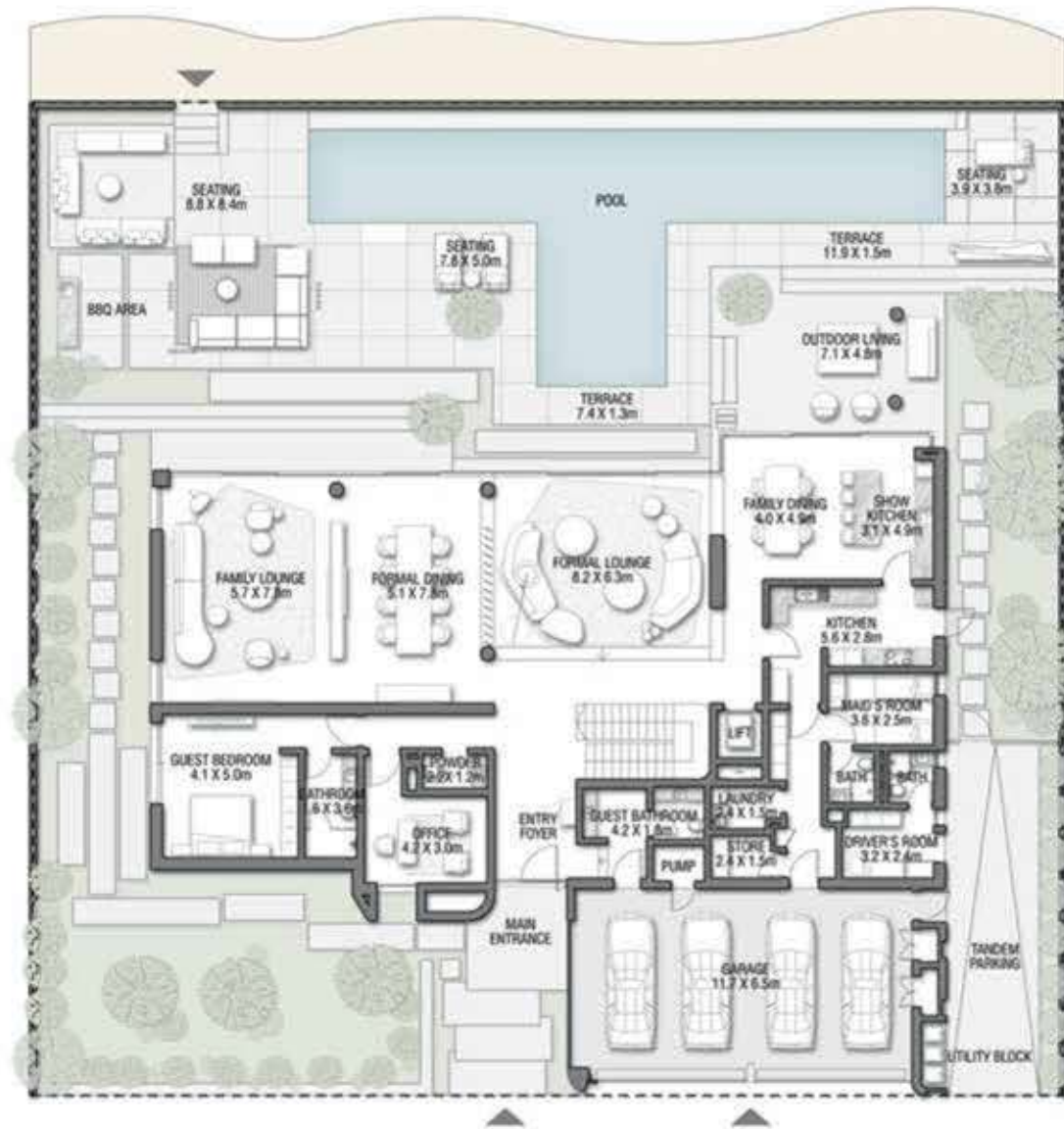

GROUND FLOOR

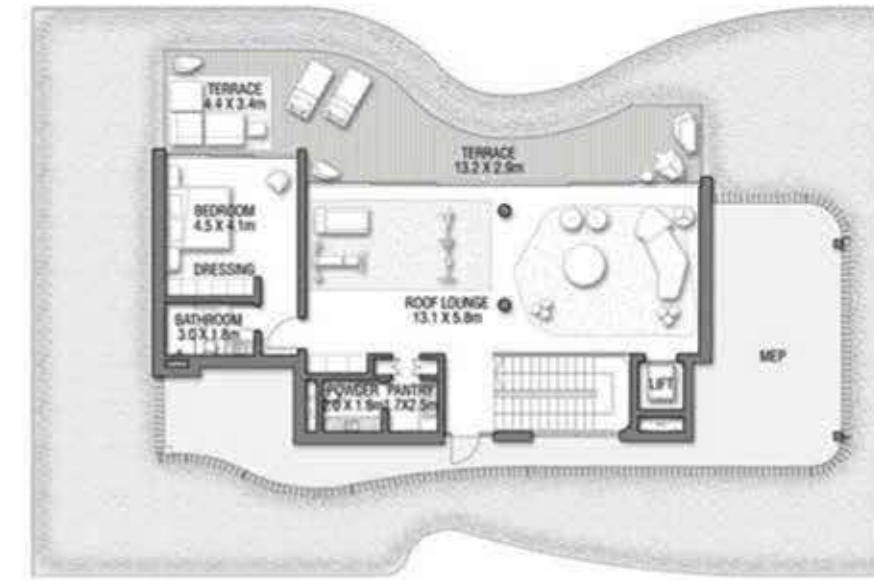

SECOND FLOOR

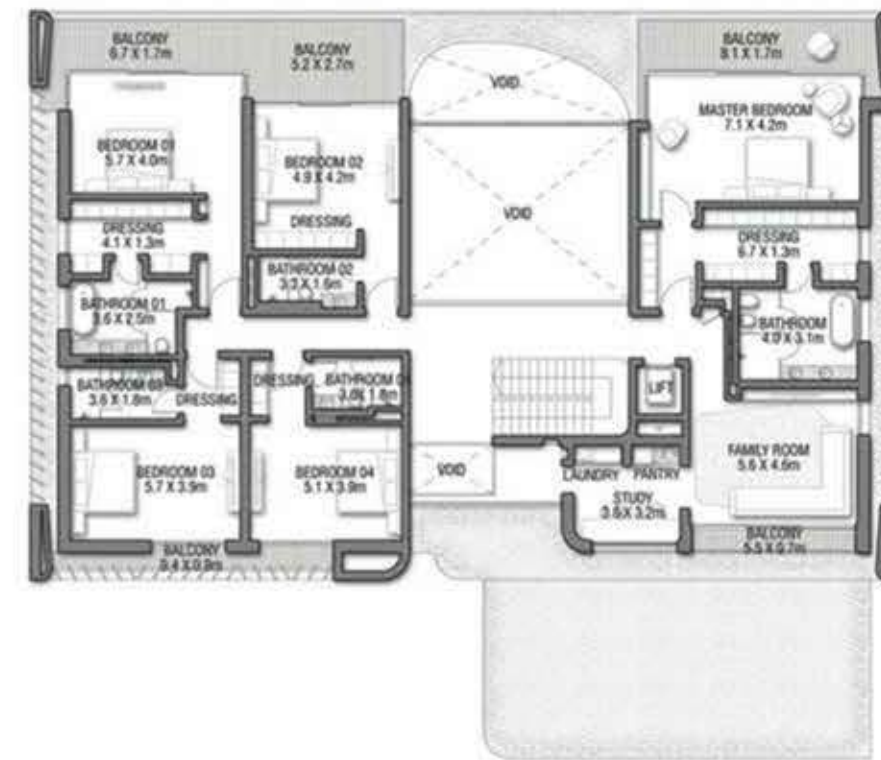

FIRST FLOOR

G + 2

7 BEDROOMS + FORMAL AND FAMILY LOUNGES
+ OFFICE + STUDY + ROOF LOUNGE
AND TERRACE

FLOOR TYPE	SQ. M.	SQ. FT.
Ground Floor	390.40	4,202.23
Balcony / Terrace / Porch - CF	0.0	0.0
First Floor Area	357.26	3,845.51
Balcony / Terrace - First Floor	46.21	497.40
Second Floor Area	151.29	1,628.47
Balcony / Terrace - Second Floor	50.47	543.25
Garage - Covered	85.01	915.04
TOTAL BUILT-UP AREA	1,080.64	11,631.91
Garage with Pergola	0.0	0.0
TOTAL AREA	1,080.64	11,631.91

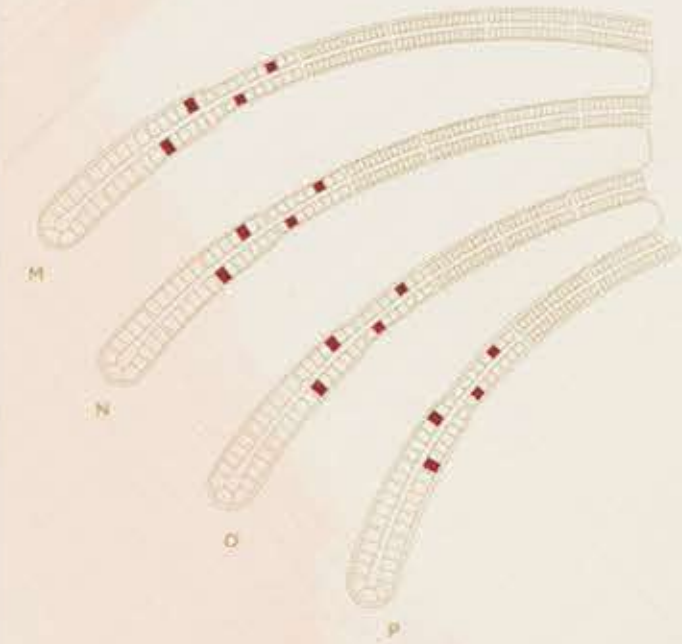

Numbers, square footage and floor plans are approximate. Final dimensions, square footage and floor plans may vary and are subject to change without notice. The developer reserves the right to make revisions. Built-Up Area is measured in accordance with Dubai Land Department standards. Plans, artistic renderings, landscaping and images are for illustrative purposes only and are subject to change without notice. Landscape shown is indicative and not provided by the developer. Pool layout and configuration shown on floor plans are for general illustrative purposes only and are not provided by the developer. The Bespoke Edition Option offered to the buyer at additional price will include a standard pool offering.

VILLA
REDWOOD

Seven-Bedroom Property

"A nature-inspired villa, layering earthy tones and textures to create a warm and inviting home."

LW DESIGN - ARCHITECT

VILLA REDWOOD

A NATURAL
SEASIDE HAVEN

THE FAÇADE OF THIS VILLA INCLUDES INTRICATE ARABESQUE SCREENS FOR ENHANCED SHADE AND PRIVACY.

Surround yourself with nature and feel its calming, restorative effects. Dream of walking through a vibrant, natural forest filled with flourishing, fragrant flora as you explore this beautiful, nature-inspired home. Relax and reconnect with the great outdoors as you delight in sumptuous, spacious rooms which extend outwards towards the sea. Quality time spent in this spectacular home will brighten your mood and lifestyle with its peaceful atmosphere of total tranquillity.

As you step inside the dramatic foyer, enjoy the calming sense of space and air. Impressive water views and delicate natural light will greet you at all times of the day.

LIVE IN THE MASTERPIECE

"The villa accentuates the beauty of nature by layering different textures of unfinished stone with fresh timber tones to create an impactful essence of raw tranquillity."

LW DESIGN - ARCHITECTS



PHOTOGRAPHY BY PALMVIEWEVA

The distinctive design of the impressive façade will thrill you each time you arrive home.

The floor-to-ceiling windows will brighten your every day as they fill the home with an abundance of natural light.



Soft shades, warm materials, and the finest luxury finishes come together to create a naturally peaceful atmosphere.

AN IDYLIC AMBIANCE.

In this spectacular villa, the formal and family areas have been thoughtfully separated to increase privacy and to effortlessly accommodate all of your needs. Relax, unwind, and feel the uplifting effects of this beachfront setting as you spend time relaxing in the peace and tranquility of your home. The house features dual staircases, with the primary grand staircase directly accessing the family areas and a second, discreet staircase with direct connectivity between service areas.

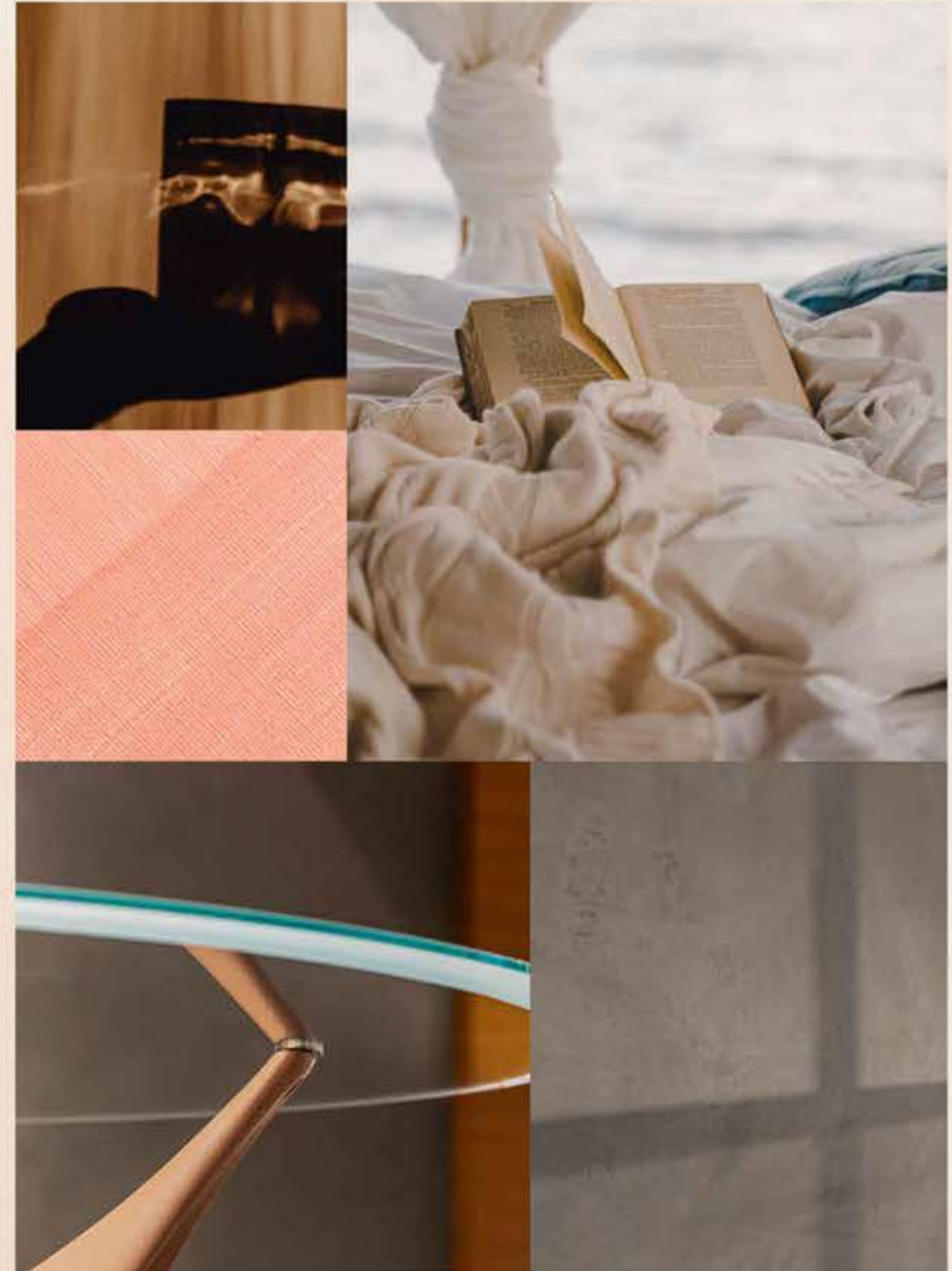

Elevate your every day and wake up to a fresh perspective. This home redefines the concept of beachfront living. Enjoy relaxing, beach-based activities from sunrise to sunset as the golden sands rest just steps away from your backdoor.



“The idea was to create connectivity between the inside and outside. The views are stunning, and the key feature of the villas needed to be in harmony with the sandy beach tones and sunset views.”

LW DESIGN - ARCHITECTS





ENTERTAIN FRIENDS WHILST ENJOYING SPECTACULAR SEA VIEWS. YOU AND YOUR GUESTS WILL HAVE THE FREEDOM TO MOVE EASILY BETWEEN THE GLORIOUS GARDEN AND LIGHT-FILLED INTERIORS AS DAY SLOWLY FADES INTO NIGHT.

The peaceful and spacious master suite will become a constant source of calmness.

Wake up and fall asleep to the sounds of lapping waves as you gaze over dramatic water views that reflect the brilliant sun. The master suite has a pocket garden and a dedicated pantry.



Enjoy the full panorama of this natural setting from the breathtaking roof terrace. Relax and unwind or work up a sweat. In this natural haven, you can redefine a healthy lifestyle and focus on your health and well-being.





This calm beachfront retreat is where you can truly relax. Every aspect has been **designed with the utmost care.**

DESIGNED FOR AN EFFORTLESS,
ELEGANT LIFESTYLE.

From the inclusion of dual staircases that allow for seamless and discreet connection of all spaces to bedroom - each final detail of this nature-inspired seafront home has been crafted to perfection.

The intricate screens are a prominent feature of this one-of-a-kind property.

They showcase the meticulous attention given to every precious detail of this striking villa whilst drawing attention to the beauty of this magnificent natural setting.

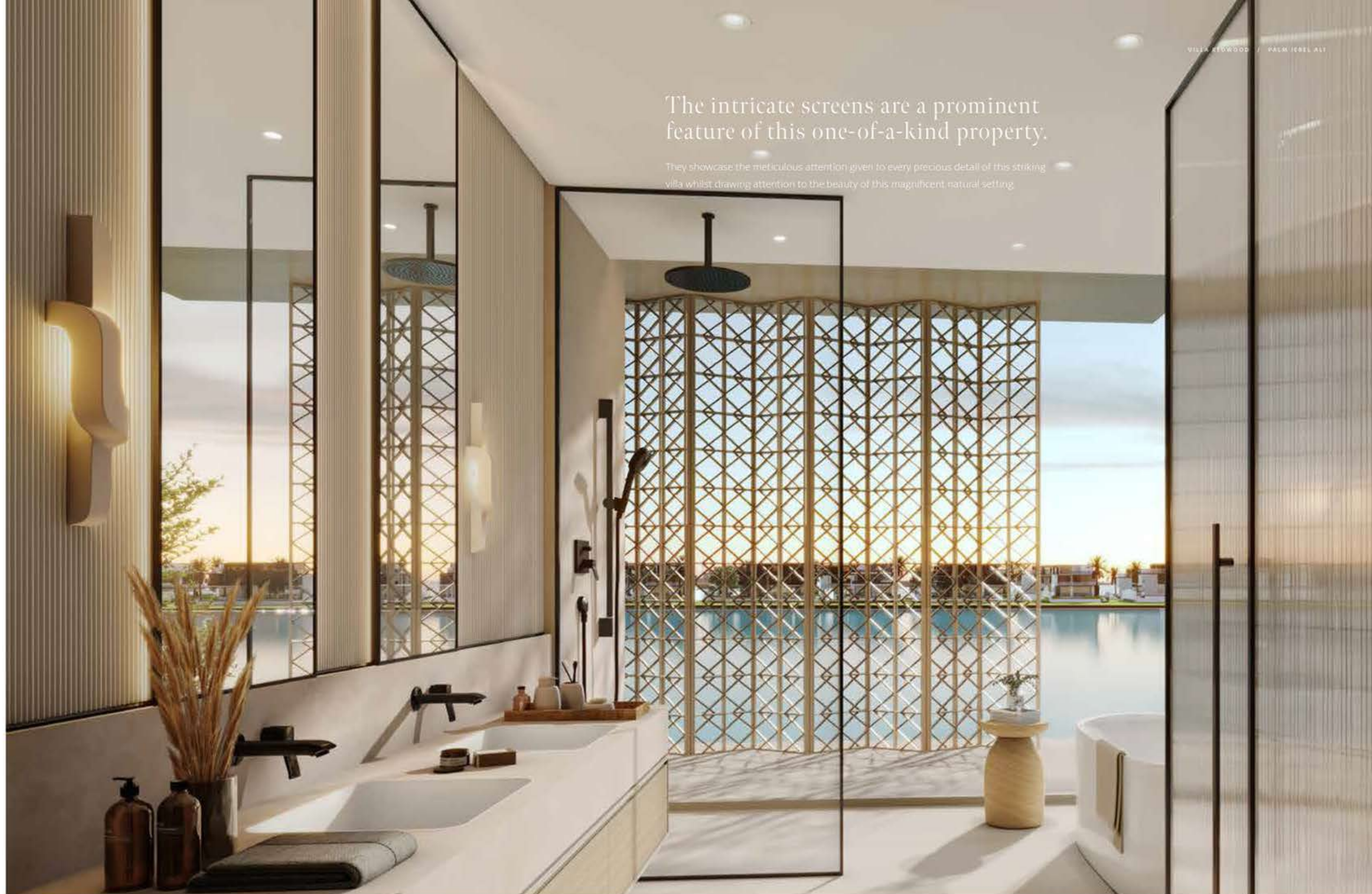

REDWOOD

Coral Villas Collection

G + 2

7 BEDROOMS + FORMAL AND FAMILY LOUNGES
+ ROOF LOUNGE AND TERRACE

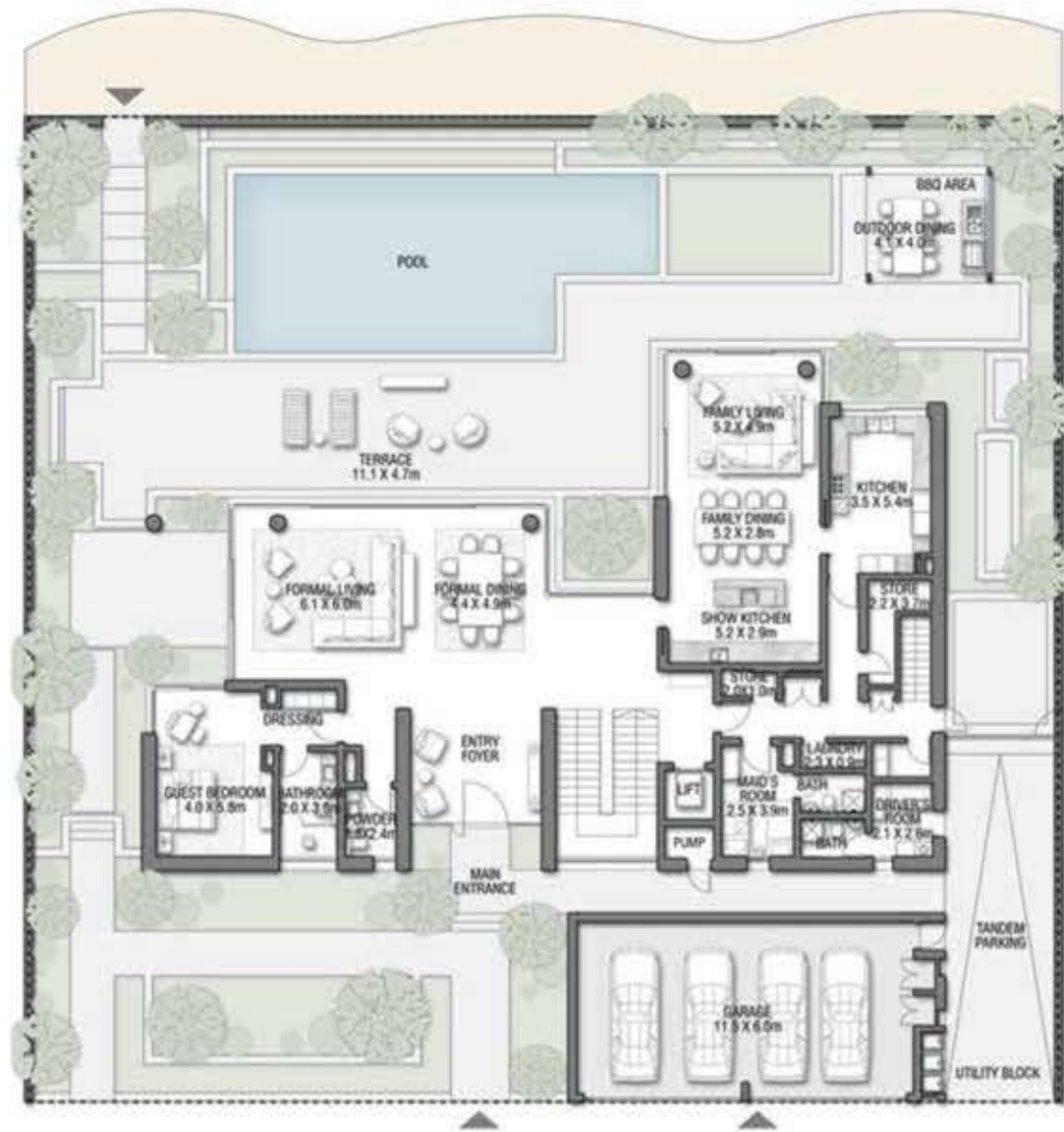

GROUND FLOOR



SECOND FLOOR



FIRST FLOOR

FLOOR TYPE	SQ. M.	SQ. FT.
Ground Floor	343.78	3,700.42
Balcony / Terrace / Porch - CF	6.44	69.32
First Floor Area	373.82	4,023.76
Balcony / Terrace - First Floor	36.75	395.57
Second Floor Area	209.40	2,253.96
Balcony / Terrace - Second Floor	78.29	842.71
Garage - Covered	81.72	879.63
TOTAL BUILT-UP AREA	1,130.20	12,165.37
Garage with Pergola	0.0	0.0
TOTAL AREA	1,130.20	12,165.37

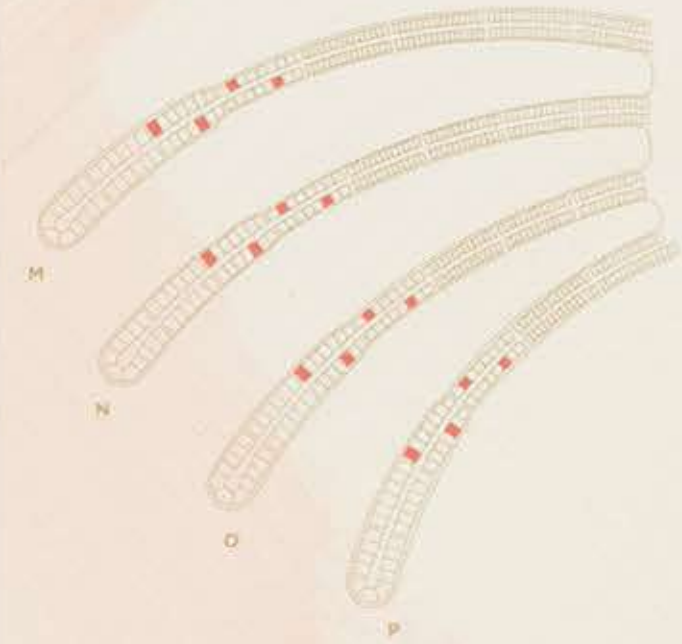

Numbers, square footage and floor plans are approximate. Final dimensions, square footage and floor plans may vary and are subject to change without notice. The developer reserves the right to make revisions. Built-Up Area is measured in accordance with Dubai Land Department standards. Plans, artistic renderings, landscaping and images are for illustrative purposes only and are subject to change without notice. Landscape shown is indicative and not provided by the developer. Pool layout and configuration shown on floor plans are for general illustrative purposes only and are not provided by the developer. The Bespoke Edition Option offered to the buyer at additional price will include a standard pool offering.

VILLA
RUB Y
SUNSET

Seven-Bedroom Property

"The indoor spaces have been designed to best capture panoramic views."

WHITESPACE - ARCHITECT

VILLA RUBY SUNSET

STYLE, BEAUTY AND
FUNCTIONALITY

THIS HOME EMBRACES THE NATURAL
ELEMENTS OF ITS BEAUTIFUL
BEACHFRONT SETTING.

Picture the warmth and beauty of a magnificent, glowing sunset after a long day at work. As the brilliant sunshine of the day gradually fades to a deep ruby red, the outdoor space of this captivating, jewel-like home comes alive. Watch from the glorious beachfront garden of this precious property as the radiant sun slowly disappears below the horizon and the bright city lights flicker in the distance. Feel as though you are living between the meeting point of sea and sky as you look out over glistening views of the horizon. Discover the intimacy of luxury as you relax in your private residence directly on the beachfront.

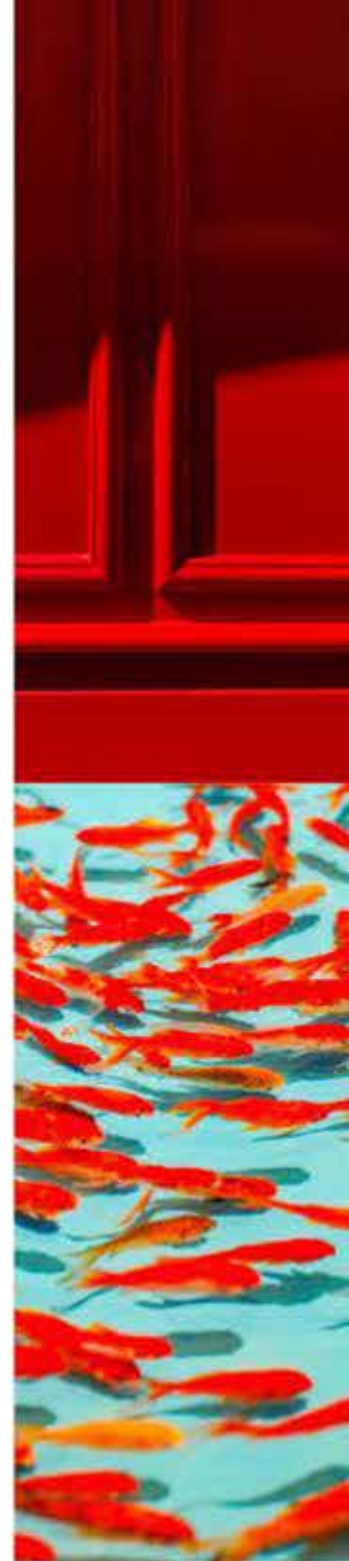

"The indoor and outdoor spaces are seamlessly connected."

WHITESPACE ARCHITECT





HOST MEMORABLE DINNER PARTIES AGAINST THE BACKDROP OF A SPECTACULAR SUNSET. EMBRACE THE CAPTIVATING, TROPICAL ATMOSPHERE THAT IS ENHANCED BY DAZZLING SEA VIEWS.

The elegant façade, complete with wood-like panels, is clean, polished and perfectly in tune with its natural setting.

You are welcomed by a soaring, double-height foyer, which provides a perfectly bright and airy space.



Relax and unwind under **glowing sunlight** in one of the many well-appointed rooms of this peaceful home.

A SERENE LIVING ENVIRONMENT.

The series of sophisticated spaces in this delightful home promotes a calming, comfortable atmosphere enhanced by neutral tones, fine materials, and views over the natural beauty of Palm Jebel Ali. This magnificent home is one of the spectacular gems of this vibrant destination.

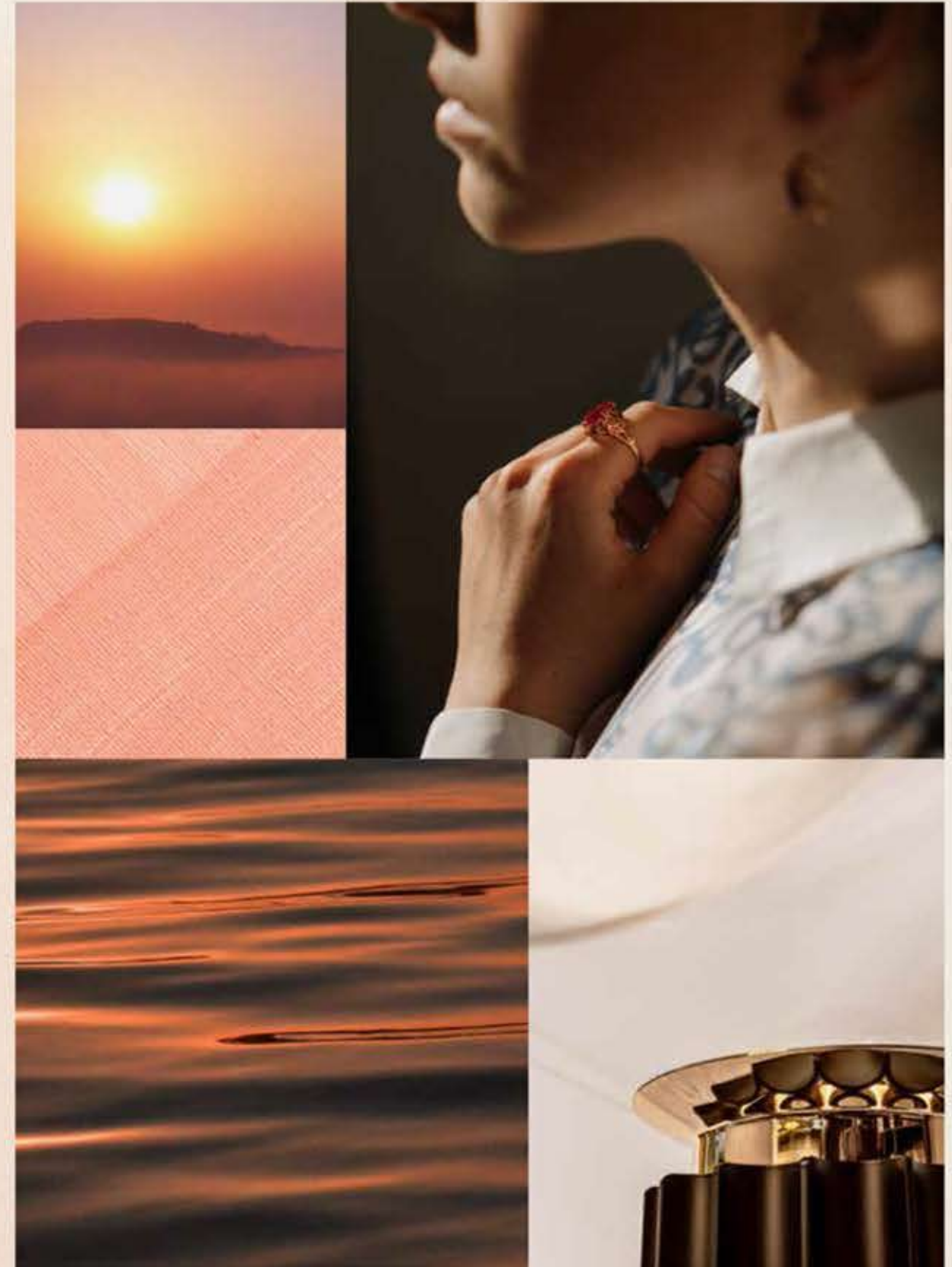



PASS THROUGH THE BRIGHT AND INVITING ENTRANCE FOYER TO BE GREETED BY THE EXQUISITE FORMAL DINING ROOM. THIS SOPHISTICATED SPACE, WHICH DISPLAYS A REFINED, NATURAL BEAUTY, SPARKLES LIKE A GLISTENING JEWEL.

The separate family living area includes a fabulous show kitchen with astounding sea views. The beautiful kitchen island is sure to become a beloved feature of this elegant home.



The refined lounge area, which completes the family living space, is the ideal place for relaxation.

Enjoy special family moments surrounded by those you love in this brilliantly bright environment.



The elegant formal living area enjoys glittering water views and seamless garden connectivity. Take a front-row seat for the daily sunset, and watch as the blue sky of day slowly fades to a soft red at night.

The exceptionally spacious master suite will soon become your personal haven.

Look out over the horizon from this relaxing and tranquil space.





A home must be practical as well as beautiful.
This villa encompasses both aspects.

RELAX IN TIMELESS STYLE.

This inviting villa is both opulent and comfortable, natural and decorative. The soft neutral tones create the ideal environment in which you can add your personal flair.

Choose to embellish this jewel-like home with your treasured possessions and personal style and create your perfect living environment.

Take time to practise your self-care rituals from the comfort of your luxurious master bathroom.

Feel uplifted and inspired as you are surrounded by the beauty of natural materials.



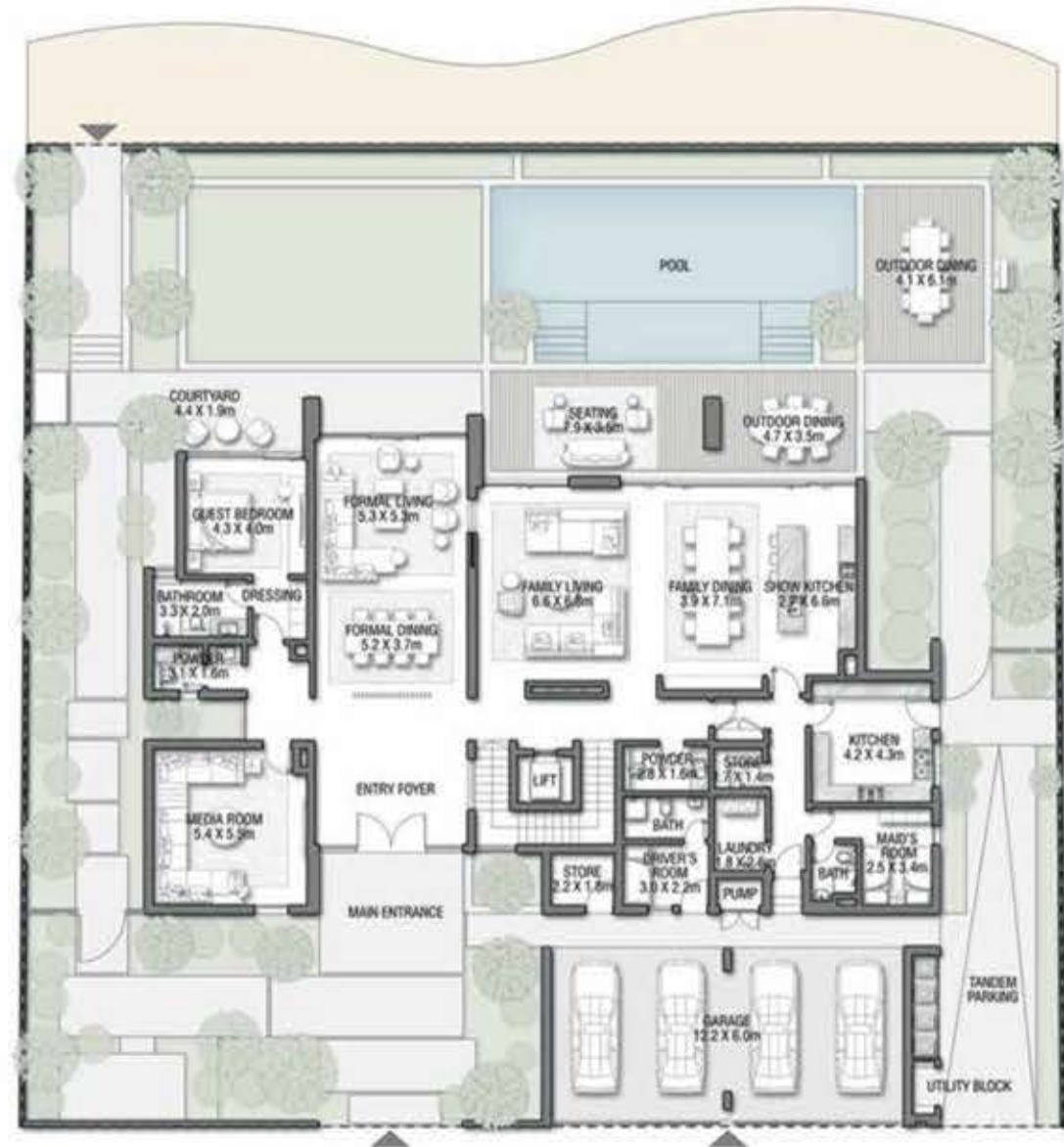

GROUND FLOOR

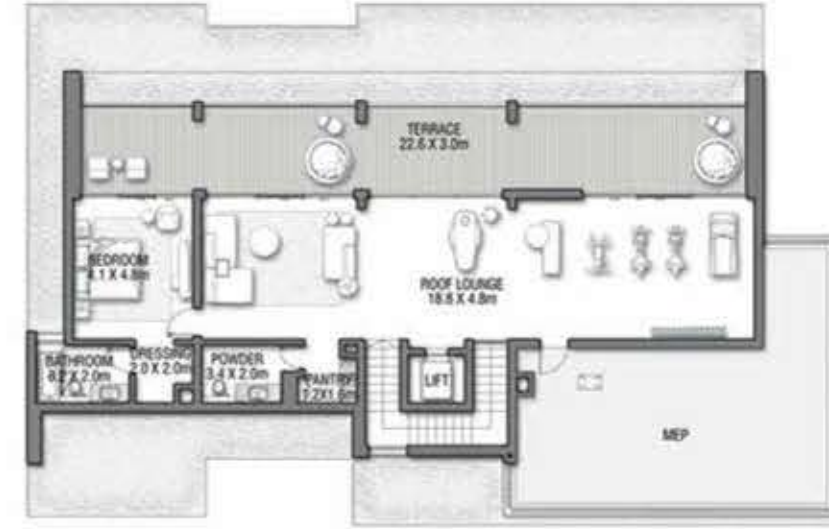

SECOND FLOOR



FIRST FLOOR

VILLA

RUBY SUNSET

Coral Villas Collection

G + 2

7 BEDROOMS + FORMAL AND FAMILY LOUNGES + LIBRARY + MEDIA ROOM + ROOF LOUNGE AND TERRACE

FLOOR TYPE	SQ. M.	SQ. FT.
Ground Floor	381.38	4,105.14
Balcony / Terrace / Porch - CF	1.38	14.85
First Floor Area	362.65	3,903.53
Balcony / Terrace - First Floor	60.00	645.83
Second Floor Area	166.90	1,796.50
Balcony / Terrace - Second Floor	72.71	782.64
Garage - Covered	84.26	906.97
TOTAL BUILT-UP AREA	1,129.28	12,155.47
Garage with Pergola	0.0	0.0
TOTAL AREA	1,129.28	12,155.47

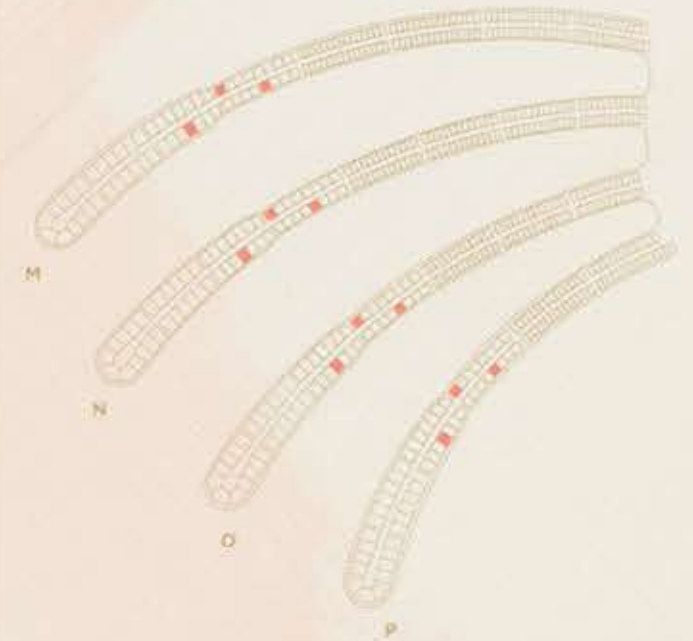

Numbers, square footage and floor plans are approximate. Final dimensions, square footage and floor plans may vary and are subject to change without notice. The developer reserves the right to make revisions. Built-Up Area is measured in accordance with Dubai Land Department standards. Plans, artistic renderings, landscaping and images are for illustrative purposes only and are subject to change without notice. Landscape shown is indicative and not provided by the developer. Pool layout and configuration shown on floor plans are for general illustrative purposes only and are not provided by the developer. The Bespoke Edition Option offered to the buyer at additional price will include a standard pool offering.

VILLA
TERRACOTTA

Seven-Bedroom Property

This unique home has a distinctively contemporary look and feel. With bold design choices that include an enclosed showpiece car gallery, this is the ultimate home for luxury enthusiasts.

VILLA TERRACOTTA

A PALATIAL RESIDENCE

ICONIC DESIGN AND DRAMATIC DETAILS
ENSURE AN AWE-INSPIRING RESULT.

Bright, vibrant, and distinctive – this villa is as striking as the astonishingly rich and complex, warm and inviting red-hot shade of terracotta. Artistic, attractive, and impressive, this home certainly demands attention whilst being perfectly in tune with its natural setting. This is a home designed for contemporary connoisseurs who live life in the fast lane. As you explore each majestic space and marvel at infinite views over the ever-changing seascape, feel a deep sense of peace and calm as you relax in the grandeur of this magnificent home surrounded by nature.



This grandiose villa is the epitome of sophistication. Spend long, leisurely evenings on the wondrous waterfront terrace, enthralled by breathtaking views over the ever-enchanting sea and sky.



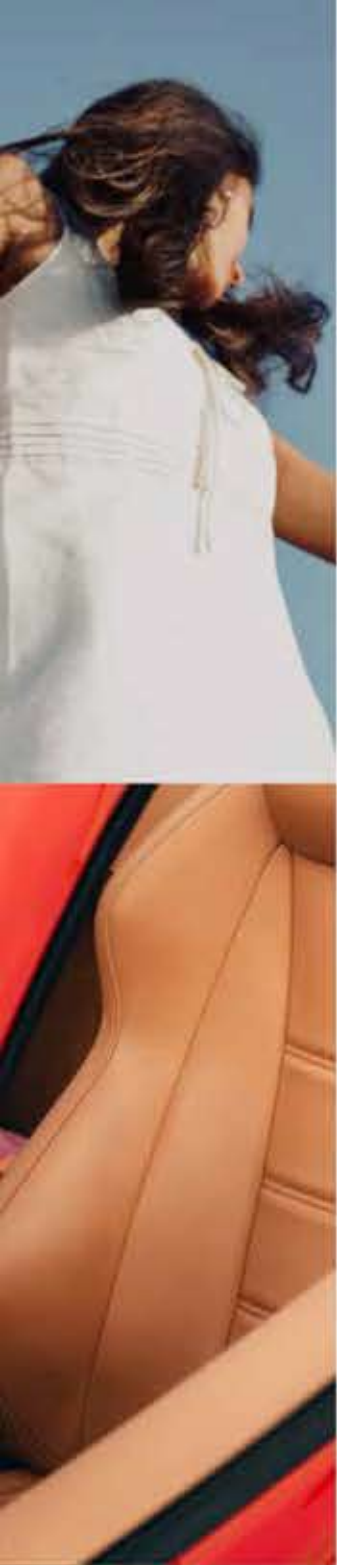

The truly striking façade gracefully balances open and closed spaces.

The central glass panels, with vertical detailing, invite an abundance of natural light inside. Enjoy an uplifting experience each time you return home.



The dramatic design of this **spectacular** home will delight you and your guests every single day.

MAKE A LASTING IMPRESSION.

This home is unlike any other in the collection. It is ideal for those who seek a stylish and unique residence with statement features throughout. Perfect for those with a penchant for entertaining you can be assured your guests will be amazed by the immaculately designed spaces that make a lasting impression. Beach-facing, double-height formal living space will delight all occupants, whether having a quiet night in or hosting a glittering get-together; this home is ideal for every occasion.

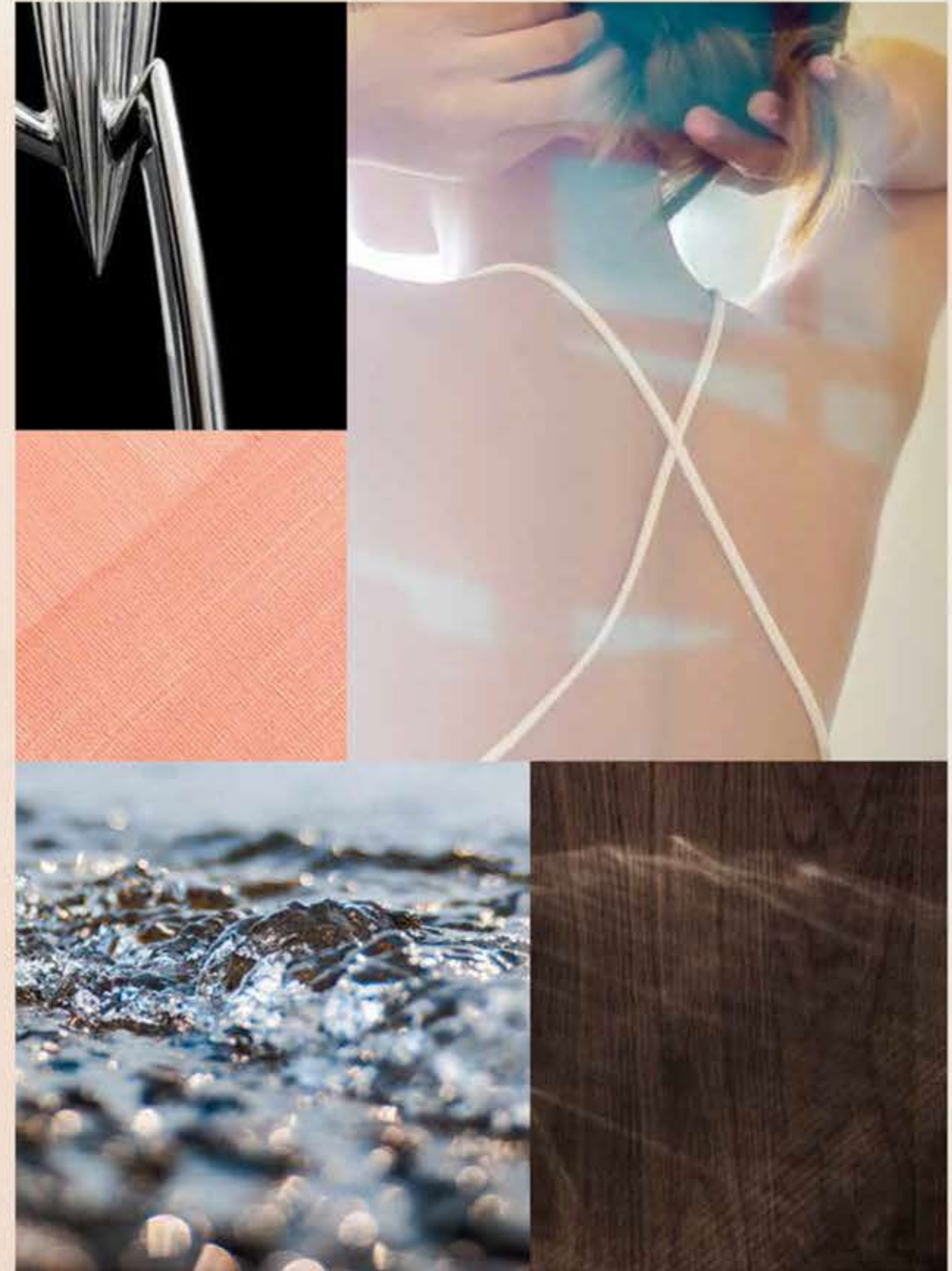

The sweeping floor-to-ceiling windows infuse each space with the natural elements – dazzling sunlight, refreshing sea air, and the fragrance of flourishing greenery are welcomed into the expansive living space.





THE SPACIOUS HOME OFFICE, WHICH LEADS TO THE FORMAL LIVING ROOM, IS IDEAL FOR HOSTING CLIENTS. IN THIS EXQUISITE SPACE, YOU CAN SIMULTANEOUSLY ADMIRE BREATHTAKING WATER VIEWS AND YOUR PRIZED CAR COLLECTION ON DISPLAY IN THE STUNNING CAR GALLERY.

Retreat to the serene master suite that will become your everyday sanctuary.

Allow the extensive views of the blue sea to fill you with a deep sense of calm as you admire the beauty of nature.



Enjoy comfortable, private lounge areas that are decorated with fine finishes and meticulous detailing.

The calming sounds and sights of the dynamic sea view fill this space with tranquil energy.



The striking roof terrace, located on the second floor, is the ideal setting for a spacious, at-home gym. Practise yoga or train in the brilliant and warm sunshine as you focus on your well-being.





This grand villa is ideal for those who delight in **entertaining** but also enjoy peaceful moments surrounded by nature.

SPACE FOR WORK, WELLNESS AND LEISURE.

This home has been designed to provide sleek and stylish spaces to accommodate every aspect of your exhilarating lifestyle: from working at home and meeting clients to hosting exclusive dinner parties and memorable events to rest and self-care.

The presence of natural elements, such as warm sunshine, the sparkling sea, and lush greenery, add a new dimension to this vibrant design, creating a blissful environment from morning until night.



The unique master bathrooms in this remarkable property incorporate lush outdoor space, creating a refreshing atmosphere that inspires relaxation.

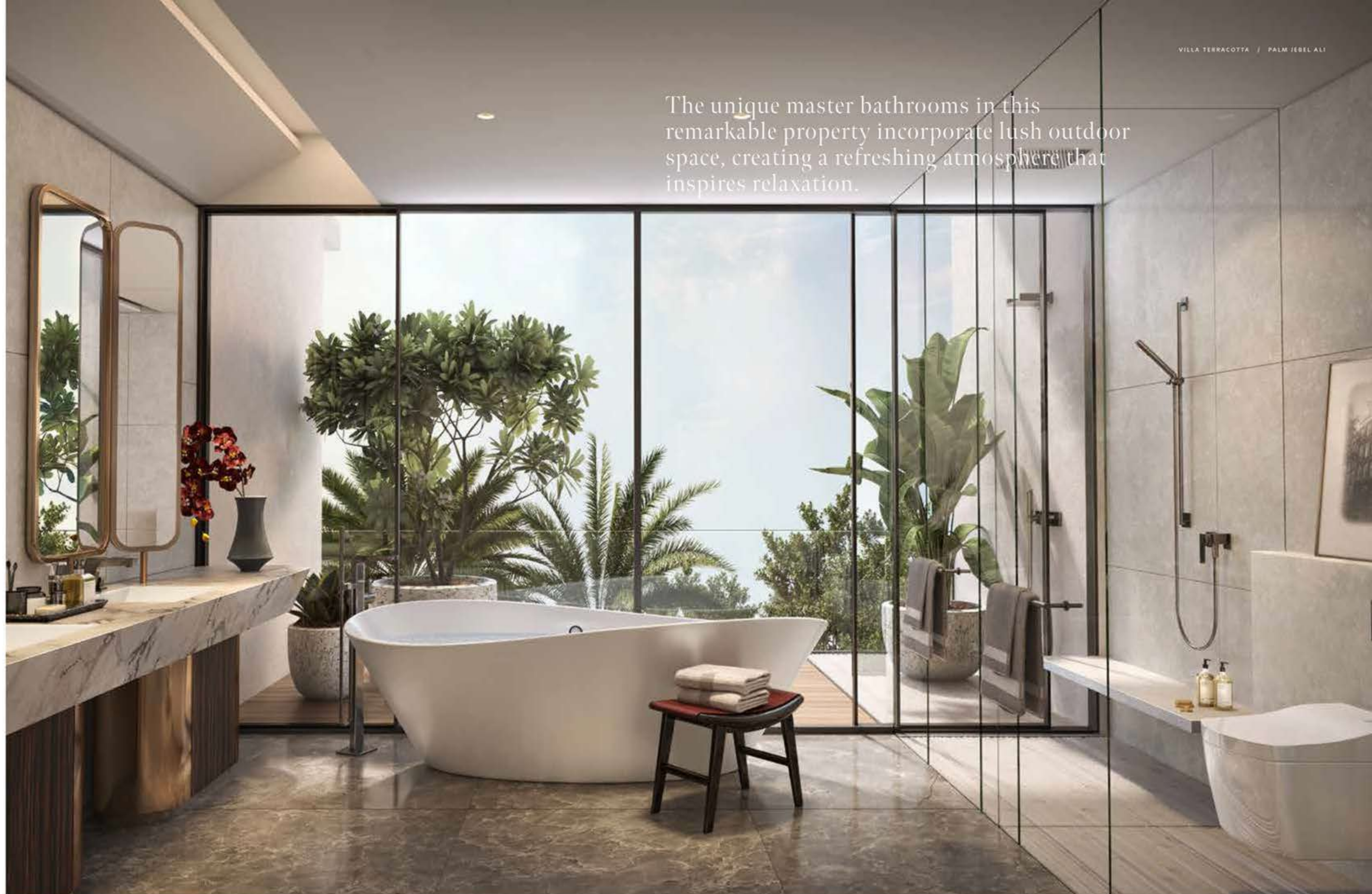

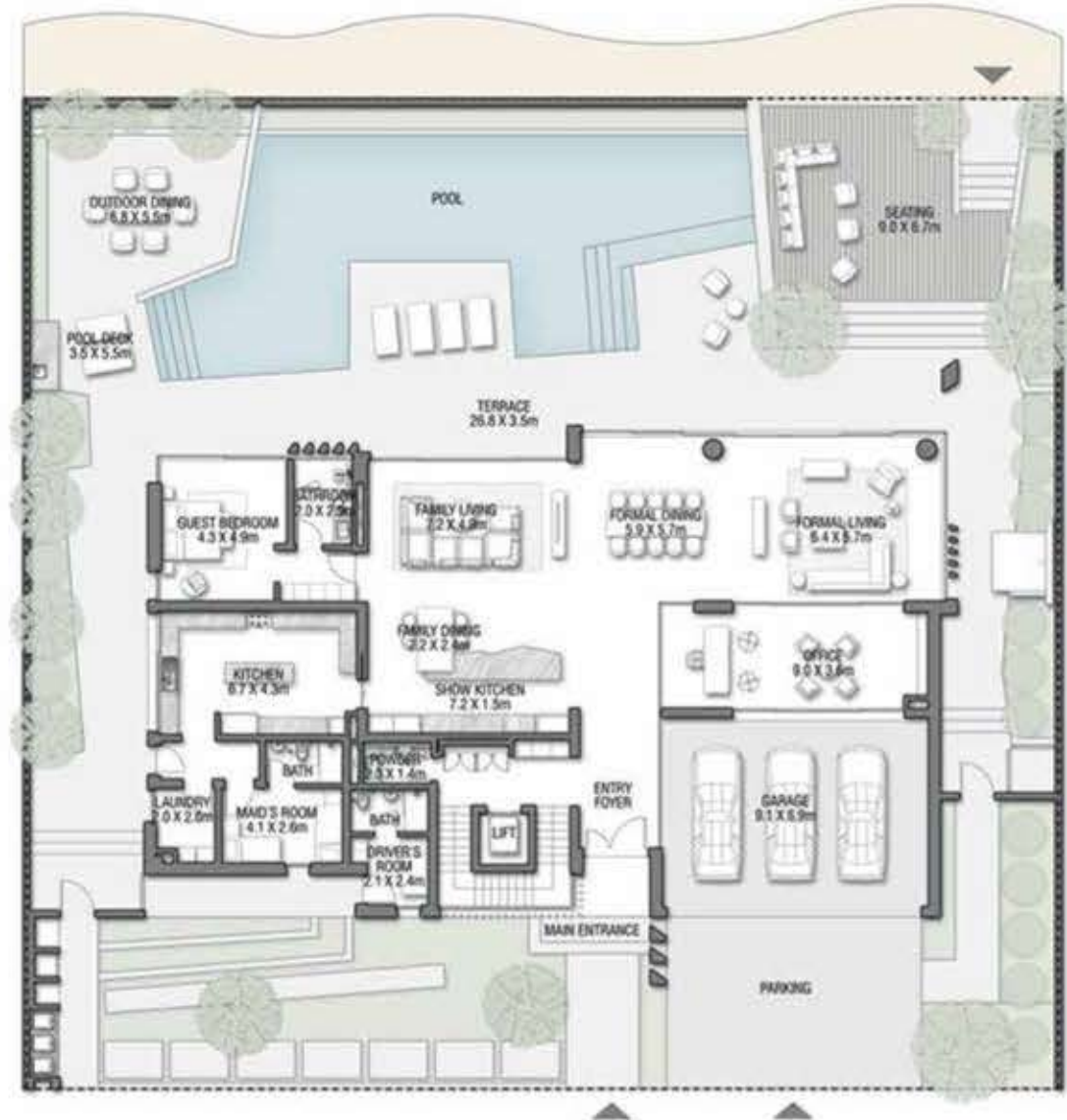

GROUND FLOOR

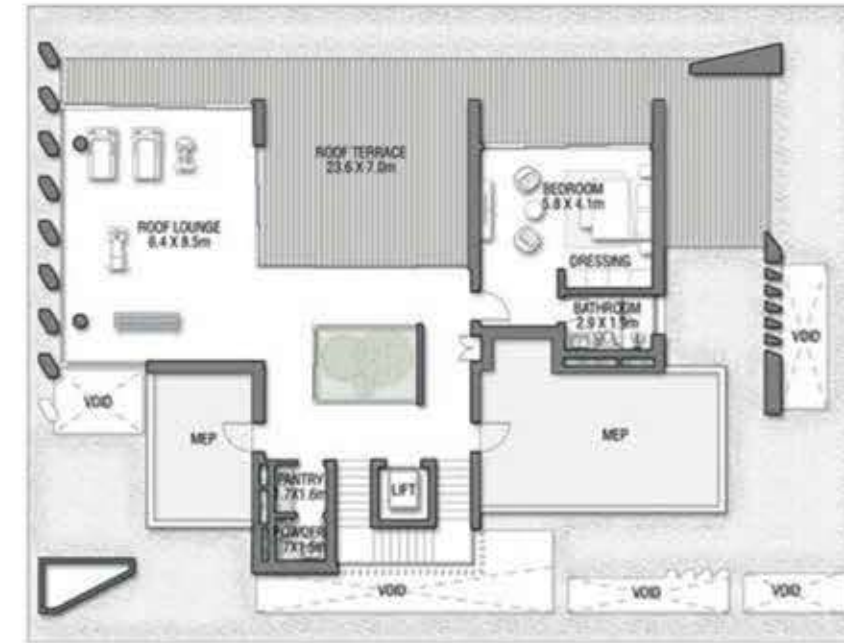

SECOND FLOOR



FIRST FLOOR

FLOOR TYPE	SQ. M.	SQ. FT.
Ground Floor	351.58	3,784.38
Balcony / Terrace / Porch - CF	0.0	0.0
First Floor Area	365.54	3,934.64
Balcony / Terrace - First Floor	73.21	788.03
Second Floor Area	180.54	1,943.32
Balcony / Terrace - Second Floor	92.52	995.88
Garage - Covered	64.50	694.27
TOTAL BUILT-UP AREA	1,127.89	12,140.51
Garage with Pergola	0.0	0.0
TOTAL AREA	1,127.89	12,140.51

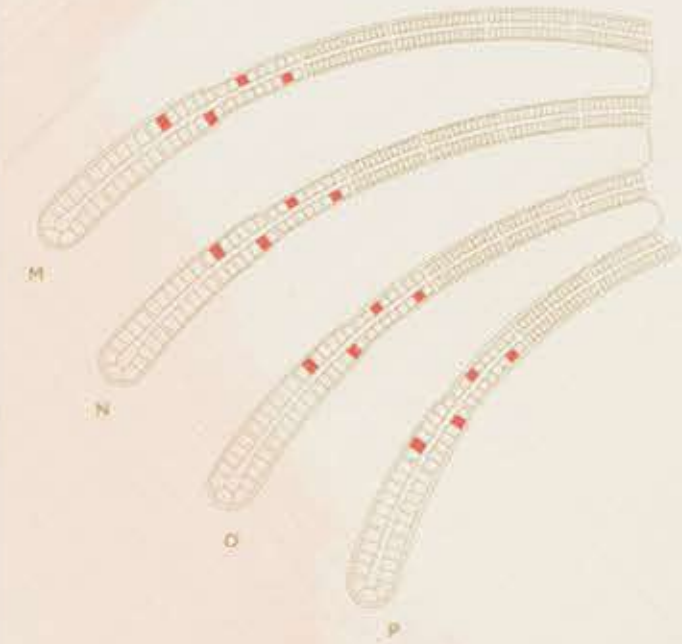

Numbers, square footage and floor plans are approximate. Final dimensions, square footage and floor plans may vary and are subject to change without notice. The developer reserves the right to make revisions. Built-Up Area is measured in accordance with Dubai Land Department standards. Plans, artistic renderings, landscaping and images are for illustrative purposes only and are subject to change without notice. Landscape shown is indicative and not provided by the developer. Pool layout and configuration shown on floor plans are for general illustrative purposes only and are not provided by the developer. The Bespoke Edition Option offered to the buyer at additional price will include a standard pool offering.



PRIMO



+971 52 412 8495



Bay Square, Building 1,
Office 103, Dubai, UAE



info@palmjebalali.ae